



Enfield High School students Jim Anderson and Stuart White and Thompsonville Fire Chief William Furey at air pollution device on rooftop of Enfield High School.

EHS Students Construct Working Device To Measure Density Of Air Pollution In Town

By T. PATRICK FLANAGAN

Last Sunday, a strange-looking contraption, located on the roof of Enfield High School, was turned on for the first time to sample Enfield's air and to aid pollution experts in finding the answers to these and other important questions about air pollution in the town.

The town of Enfield presently has two other air-sampling devices similar to the one at EHS that was built by students Stuart White and James Anderson.

The apparatus, which resembles a large fiberglass vacuum cleaner, will be turned on every six days for a 24-hour intake of Enfield's air. By compiling the information gathered from all three of the monitoring stations officials hope to get a more complete picture of the town's pollution problem. The high school device will greatly aid the other two stations because of its ideal location. One of the other locations is hampered by the presence of fumes from a nearby bus station.

In cooperation with the Town Sanitarian Charles Agro and Thompsonville Fire Chief William Furey, the students of the three Environmental Study classes at the school will be monitoring the air-sampling station in accordance with state regulations regarding air sampling. Of interest to the State Health Dept. will be the specially treated filter paper that is contained in the machine. The filter paper will be analyzed by the state to determine exactly what per cent of each particu-

late matter the air in Enfield contains. Hopefully, after further testing and comparisons with the other stations, they will be able to determine where the pollution in Enfield originates.

The Environmental Study classes, instructed by Valentine Kropiwnicki and Robert Kramer, will be supplementing their current study of the environment and its pollution problems with the findings of the weekly monitoring projects. One of the



I. E. Schuchat, E.H.S. vice principal; Valentine Kropiwnicki, E.H.S. industrial arts teacher; and Chief Furey inspect filters.

Somers
Somerville
Suffield

Enfield PRESS

Enfield
Thompsonville
Hazardville

THURSDAY, JANUARY 20, 1972

ENFIELD, CONN. 06082

NINETY-FIRST YEAR — Established 1880

Vol. 92, No. 29

2 PARTS

Subscription by Mail \$5.75 Per Year — Newsstands or Carrier 15¢ a Copy



The traffic load on Hazard Ave. in the area of the malls, is graphically illustrated in this picture. Relieving this congestion, by reconstruction of the highway, is years away according to present planning by the state. Pri-

ority is being given Elm St. where the traffic flow is equally as heavy and where the state plans to get started on widening the road sometime next year.

Committee To Be Formed To Speed Reconstruction Of Routes 190, 220

By BILL CLARK

Department of Transportation Commissioner A. Earl Wood has proposed a schedule of priorities which could get the reconstruction of Rt. 220 (Elm St.) as far as Shaker Rd. started in 1973, according to Repub-

lican State Rep. Rosario T. Vella.

Vella is a member of the legislature's Transportation Committee which meets next week to decide whether to approve the schedule recommended by Wood. The schedule suggests priorities for seven express-

ways and 25 non-expressways, all of which would be advertised by 1973, and paid for from an available fund of \$314.2 million approved for construction of roads authorized by the 1965, 1967 and 1969 sessions of the General Assembly.

Commissioner Wood, accord-

ing to Vella, wrote the Transportation Committee two weeks ago stating that the \$314.2 million authorized by the last three sessions for numerous road projects constitutes "a pool of frozen funds" and suggesting that the legislature repeal existing unused authorizations.

This would divert the entire amount to highway construction which the commissioner informed the Transportation Committee "are urgently needed, and which could be constructed within the moneys available." If the priority schedule is approved (Continued on Page 2)

Provencher Issues Strong Warning Concerning Control Of Roaming Dogs

Canine Control Officer Fred Provencher has issued a warning to all dog owners to confine their dogs to their property. Complaints have been received from local farmers regarding packs of dogs pursuing live-

stock. Two dogs were shot and killed by farmers recently while pursuing livestock. Packs of dogs have been observed at the Town Farm and surrounding farms by Provencher. Many of these dogs were unable to be

restrained.

Provencher stated that these dogs are owned by the people living in the presidential and birdland developments off Abbe Rd. Dog owners in this area are turning their dogs loose early in the morning before they leave for work and late at night before they retire for the evening. These dog owners have no respect at all for their neighbors' property and for the livestock of local farmers in the area, Provencher stated, adding he would regret seeing any more dogs shot and killed as the dogs may belong to some small children who treasure them. Provencher requests that all dog owners heed this warning and (Continued on Page 2)

Dumas Named To Allstate Concert

Richard Dumas, son of Mr. and Mrs. George J. Dumas of Enfield has been selected to take part in the Connecticut Allstate annual concert for the second consecutive year.

This festival consists of high school students who are involved in the high school bands throughout the State. An audition takes place every year and the musicians are chosen according to their ability. Rich will hold first trumpet seat in the Chamber Orchestra. He is presently a senior at Enrico Fermi High where he is a member of the band and chorus.

He is also a member of the Greater Hartford Youth Orchestra and has been studying trumpet with Ronald Kutik for the past two and a half years. He is planning to attend college and major in music education.

Miss Enfield 1972 Contest Applications Now Available

Dave Menaker, Jaycee chairman of the Miss Enfield Pageant, announced that applications are now being accepted for this year's Miss Enfield Pageant which will be held March 25 from 8 to 11 p.m. at Enfield High School.

All civic and social organizations in the Enfield, Somers, Suffield and East Windsor areas are asked to sponsor candidates. Each member of an or-

ganization should consider the young ladies they know personally, relatives or daughters of friends and should encourage the girls to enter the contest.

Applicants should contact Larry Moore at 749-0431. The deadline for applicants is Feb. 23.

To qualify, a candidate must be between the ages of 18 and 28 on Sept. 1, 1972, never have been married, and also a high school graduate by Sept. 1.

Each contestant should possess some quality of either trained or potential talent. The (Continued on Page 2)

Drug Committee Meeting Tonight

The Enfield Drug Committee will hold its next meeting today in the Council Chambers at Town Hall at 8 p.m.

Friendship House Awarded \$64,996 Grant

The Planning Committee on Criminal Administration of the State of Connecticut has awarded the Town of Enfield a grant in the amount of \$64,996 for its Friendship House project.

The award was granted under

Title I, Part E of the Omnibus Crime Control and Safe Streets Act of 1968, subject to conditions and guidelines established by the Connecticut Planning Committee on Criminal Administration and the Law Enforcement Assistance Administration of the United States Department of Justice.

Other conditions of the grant are the Planning Committee agreed to pay specified pre-agreement costs. The Town agreed, in writing, to accept placements from the Department of Children and Youth Services through a "purchase of services" arrangement before any funds can be drawn.

The grant covers the period from Jan. 1 to Dec. 31.

Friendship House, presently being renovated, is located on

Middle Rd. The large frame house, originally located on Hazard Ave., was donated for its purpose by a Boston develop-

er. Businessmen of the area have contributed material and labor to the project.

(Continued on Page 2)

Town Hall Scene Of Tonight's Citizen Action Group Meeting

Representatives of Ralph Nader's Connecticut Citizen Action Group (CCAG) will be in Enfield tonight to discuss the various CCAG projects in the area of both consumer and environmental activity throughout the state and to encourage citizen participation with CCAG in these projects. This event sponsored by the Enfield Action Group, will be held in Town Hall second floor conference room at 8 p.m. Anyone interest-

ed in these two areas is invited to attend.

Paul Keene, head of the Buyers Action Center, will present plans concerning the implementation of consumer surveys of retail establishments on a coordinated statewide basis which will be used to monitor compliance with the Phase II Economic Stabilization Regulations. EAG will act as coordinator of this activity in the Enfield area. Keene will also discuss the proposed telephone rate increase, unit pricing, and the status of consumer oriented legislation which is pending before the next legislative session.

Angie Martin, statewide coordinator of the Connecticut Citizen Lobby, will also be present to discuss the latest developments concerning the organization and plans of the Citizen Lobby. The Citizen Lobby is made up of people in 22 regions across the state who will act for the public interest by attending hearings or contacting state legislators about pending legislation. The goal for Enfield is 125 people participating in the Citizen Lobby.

The Connecticut Citizens Lobby (Continued on Page 2)

OLA Registration Is This Saturday

Our Lady of the Angels Academy, located at 1335 Enfield St. will administer its entrance examination on Saturday at 8:30 a.m. to prospective high school freshmen wishing admittance. Fee for the exam is \$3. For additional information, call 745-4720 between 7:30 a.m. and 4 p.m.

Fermi Hosts Three Exchange Students

Enrico Fermi High School is presently hosting three foreign exchange students from Central and South America. This is Fermi's first attempt at school initiated exchange programs.

Miss Yanira Boillat from El Salvador is the only student not on a school sponsored program. Miss Boillat is staying at the home of Mr. and Mrs. David (Continued on Page 2)



Bank VIP Reception

The New England Bank and Trust Co. held a VIP reception Tuesday night attended by many town administrators, banking officials and friends. The Colonial type building located at 9 Hazard Ave., at Enfield Square, is furnished with Contemporary and Colonial furniture. It is a Full Service Bank with a drive-in, night depository and safe deposit boxes. Most of the

directors, officers and stockholders are area residents. The bank opened for business Jan. 10. Highlight of the reception was the cutting of a "replica of the bank" cake. Cutting the cake, from left are: George Colli, chairman of the board; his wife, Mrs. Elaine Colli; Mrs. Althea-Napolitano, wife of the bank president; and William J. Napolitano, the bank president.

Mayor Mancuso To MC Amvet Post Birthday Saturday

Enfield mayor and life member of Amvets Post 18, Frank Mancuso, will be the Master of Ceremonies this Saturday evening at the post's 18th birthday celebration.

A gala affair is planned with a Champagne Cocktail Hour from 7 to 8 followed with a Cornish Game Hen Dinner to be served by Post 18 auxiliary members. With State Commander Joseph Batza of New Haven and past state, past post commanders and present post officers attending, a brief commemorative program is (Continued on Page 2)

Regional Police School Begins

Town Manager C. Samuel Kissinger has announced that the Enfield Regional Police School is being conducted at the Police Department as of Monday.

The school, of one week duration, will be held in six sessions and will terminate March 3. It will be attended by all of ficers of the Enfield Police Department and by designated ficers of the Windsor, Windsor Locks, Suffield, Bloomfield, West Hartford, Berlin and Longmeadow Police Departments.

The classes will consist of Law of Evidence, Report Writing (Continued on Page 2)



First Art Show At Enfield Square

A comprehensive showing of works by the Tobacco Valley Artists Association is presently on view at the east end of Enfield Square. Over 40 selected works in various media are being featured. Among those well known artists participating are Edward Doyle, who is known for his watercolors; Roberta Clark, Lou Wry, Daisy Eno, Daisy Wilkins, Eleanor Romeo, Nita Muller, Frances Scully, William Taft Howard, Jan Degenhart, Frances Bower and Mary Alice Kirkland. The T.V.A.A. was formed eight

years ago and its membership has grown to include talented artists from Enfield, Suffield, Windsor, Longmeadow, Agawam, Springfield and Windsor Locks. Five members took awards at last year's sidewalk show at the Longmeadow Shopping Center. Hanging paintings at Enfield Square last Sunday are, from left: Gertrude G. Magoon, president of T.V.A.A.; Frances Scully, chairman of the art show; and Roberta Clark, co-chairman.

OBITUARIES

WILLIAM HILDITCH
 William Hilditch, 84, of 102 Spring St., Enfield, died Jan. 15 in Springfield Hospital Medical Center. Born in Enfield, he lived here all his life. He worked at the Hilditch Market, retiring in 1940. He was a member of the United Presbyterian Church, Odd Fellows of Enfield, and the Golden Age Club. He and his wife, the former Ethel Jackson, celebrated their 60th wedding anniversary Nov. 30, 1971. Besides his wife, he leaves a son, William R. of Somers, three sisters, Mrs. William Savage and Mrs. Anne Burgess, both of Enfield, and Mrs. Jessie Cook of Springfield. The funeral was held Jan. 19 at the United Presbyterian Church with the Rev. Dale Hunter officiating. Burial was in Enfield St. Cemetery. Leete Funeral Home was in charge.

Burns Appointed Ball Chairman

The chairman of the Enfield Elks Lodge 2222 annual charity ball will be Paul Burns, it was announced by Exalted Ruler Richard Downs.

The ball will be held Jan. 29 for the benefit of crippled children. It will be held at the lodge hall at 138 No. Maple St.

Cocktail hour will be from 8 to 9 p.m. Dancing will be to the music of Lou Lature. Donation is \$8.50 per couple and it will be a BYOB affair.

For tickets and reservations, call 749-0946 after 5 p.m.

All Elks and guests are invited.

Kiowan Warriors Have Openings

The Kiowan Warriors Drum and Bugle Corps has several openings still available in its horn and drum sections as well as the color guard.

The group was formed in July, 1971, and rehearses at the corps hall, 54 Asnuntuck St. Tuesdays and Thursdays from 7 to 9 p.m. All interested youth in the area are welcome to join.

No previous musical or marching experience or equipment is necessary for new applicants. All instruction and equipment will be supplied by the group.

Staff members are Francis R. Cormier, director; Wilfred Judd, assistant director; Joan Field, secretary and Mary Judd, treasurer.

The instructors for the group are Joe Novak, drums; Larry Robinson, bugles; and Linda Pelkey, color guard.

Additional information is available by calling 745-7926 or 749-8150.

Branch Leader

The appointment of Terry Wallace of Enfield, to the position of branch leader in the managerial structure of the company was announced recently by the Fashion Wagon of Minnesota Woolen Co., Duluth, Minn. Terry is responsible for management of salespeople and other managers in her branch in this area. Fashion Wagon markets a wide line of family clothing through the home showing or party plan method. The Wallace residence is located at 29 Conlin Dr.

FRANCIS J. BURKE
 Francis J. Burke, 71, of E3 Enfield Ter., Enfield, died Jan. 17 in St. Francis Hospital, Hartford. He was born in Peterboro, Ontario (Canada) and lived in Enfield for 50 years. He was formerly employed as a loom fixer at the former Bigelow-Sanford Co. for 44 years. He retired six years ago. He leaves his wife, Hazel (Mather) Burke, a son, Bernard J. of Arnold, Md.; four daughters, Mrs. Thomas D. Watton, Mrs. John F. Peiky and Mrs. George Evans, all of Enfield, and Mrs. James Wagner of West Springfield; four brothers, John, Leo, Raymond and Stephen Burke, and two sisters, Mrs. Max Rogers and Mrs. Norman Austin, all of Peterboro, Canada. The funeral will be this morning at the Leete Funeral Home with a liturgy of Christian burial in St. Patrick's Church. Burial will be in St. Patrick's King St. Cemetery.

WILLIAM TOWNSON

William Townson, 87, of 35 River Blvd., Suffield died Jan. 17 in Wesson Memorial Hospital, Springfield. He was born in Enfield, Conn., and was formerly employed as a weaver for 50 years, retiring in 1950. He was a member of the First Presbyterian Church and was a former organist there and at St. Andrew's Church. He was a member of the Evening Lodge of Rebekah's, Springfield, the Hobby Club of Springfield, Enfield Golden Age Club and the Odd Fellows. He leaves a nephew, Leonard Hill of Springfield, and a niece, Mrs. Duncan Johnson of Somers. The funeral was held Jan. 19 at the Leete Funeral Home with burial in Thompsonville Cemetery.

DANIEL G. DeGRAY
 Daniel G. DeGray, 66, of Buckingham St., Hartford, formerly of Enfield, died Jan. 9 in Hartford Hospital. A native of East Granby, he was formerly employed by Bridge Manufacturing Co. as a drill operator. He leaves a son, Daniel H. of Enfield; three daughters, Mrs. Ruth Simmons, Mrs. Betty Barnett and Mrs. Hazel LaVallee, all of Enfield; a brother, Floyd of East Granby; and three sisters, Mrs. Ida Drumm of Windsor, Mrs. Nellie Clark of East Granby and Mrs. Hazel Dowling of West Suffield. The funeral was held Jan. 13 at Leete Funeral Home. Burial was in Enfield St. Cemetery.

MRS. CONCETTA BELLICO

Mrs. Concetta Bellico, 84, of 14 Elm St., Enfield, died Jan. 13 at Springfield's Mercy Hospital. She was the widow of Joseph C. Bellico, who died several year ago. She was born in Palermo, Italy, and came to this town 64 years ago. She was a member of the St. Joseph Society Auxiliary, Mt. Carmel Society Auxiliary, the Enfield Council of Catholic Women and St. Patrick's Church. She leaves five sons, Joseph, Peter, Philip and George, all of Enfield and Russell of West Springfield; two daughters, Mrs. Alfred Sullivan and Mrs. Frank Locario of this town; one sister, Mrs. Dora Luparelli of Worcester; nine grandchildren and nine great-grandchildren. The funeral was held Jan. 17 at Browne Funeral Home, with services at St. Patrick's Church.

MRS. LUELLA M. McDOUGAL LEETHER
 Mrs. Luella M. McDougal Leether, wife of Bert Leether of 16 Ganny Ter., died Jan. 5 in Salisbury, Md. after a short illness. She was born in Peterboro, Canada and lived in Enfield the past 45 years. Besides her husband, she leaves one daughter, Eva A. of Salisbury, Canada, and two sons, John of Southington and Richard of Salisbury, Md. She was a member of the United Presbyterian Church of Enfield. The funeral was held in Peterboro, Canada Jan. 9, in the church, with interment in Little Lake Cemetery, Peterboro, Canada.

CHARLES A. LaGRANGE

Charles A. LaGrange, 46, of 23 Alban Rd., Enfield, died Jan. 13 in St. Francis Hospital, Hartford. Born in Enfield, he was the son of Mrs. Myrtle (Usher) LaGrange, and the late Raoul LaGrange. He was employed as a sign painter by Bucholz Sign Co. of Springfield. He was a World War II Navy veteran. Besides his wife, the former Barbara Valvo, he leaves his mother. The funeral was held Jan. 17 at Leete Funeral Home with a liturgy of Christian burial in St. Martha's Church. Burial was in St. Bernard's Cemetery.

JANUARY SALE
 AT ALL STORES

STOCK FRAMES **25% OFF** WALL DECOR **20% OFF**

Not Including Custom Framing, Aluminum or Metal Frames

HARTFORD — 1491 Main St. — 525-1409
NEW BRITAIN — 85 West Main St. — 229-9200
MANCHESTER — 539 Main St. — 649-2194 Open Thurs. 'til 8
SIMSBURY — 926 Hopmeadow St. — 658-4859 Open Fri. 'til 9
SUFFIELD VILLAGE STORE HOURS:
 Open Mon.-Sat. 9:30-5:30 — Open Thurs. 'til 8

Co. of Springfield. He was a World War II Navy veteran. Besides his wife, the former Barbara Valvo, he leaves his mother. The funeral was held Jan. 17 at Leete Funeral Home with a liturgy of Christian burial in St. Martha's Church. Burial was in St. Bernard's Cemetery.



Flag Presentation
 Enfield Elks Lodge 2222, through its Americanism Committee headed by Henry J. Lacroix, presents an American flag to Cub Pack 82. Left to right are Arleen Ellis, den mother; Nancy Whitten, den mother; David Marshall, Cub Scout; William Morgan, committee member, Pack 82; and Frank Morlon, pack leader. Morgan, a member of Elks Lodge 2222 is the new institutional representative for Boy Scout Troop 224, sponsored by the lodge. He replaces Lacroix, who served the troop for five years.

Secondary Public School Enrollment Up 4.1 Per Cent

Elementary school enrollment in Connecticut public schools declined by some 3,500 students in the Fall of 1971 compared to the enrollment in September, 1970, according to figures released by the National Education Association and the Connecticut Education Association (CEA).

While elementary school population decreased, secondary schools in the state showed an increase of over 8,000, causing a net gain of 4.1 per cent to 696,608. High school graduates also increased to a total of 37,749 or a 7.4 per cent gain over last year.

The number of teachers employed in the state showed an increase of 4.8 per cent which was similar to the per cent increase of students. The figures submitted to the NEA-CEA research departments by the Connecticut State Department of Education also show a decline in the number of elementary teachers and a 41.2 per cent increase in secondary teachers, which may reflect a change in category which considers middle school teachers (grades 5

through 9) as secondary school employees.

Male teachers now represent 38 per cent of the profession in the state showing a marked increase and a corresponding decrease in the number of women teachers. Current figures show a decline of 5 per cent in the number of female teachers.

Nationally the number of elementary pupils declined by 1 per cent and secondary pupils increased by 1.8 per cent. Contrary to the situation in Connecticut, elementary teachers on a national scale increased by .7 per cent and secondary teachers by 2.1 per cent. Women teachers also increased by 1 per cent on a national level to represent 66 per cent of the total number of teachers.

Estimated current expenditures for elementary and secondary day schools per pupil in Connecticut are \$1,039 in average daily membership and \$1,130 in average daily attendance. This compares with national averages of \$867 average daily membership and \$929 average daily attendance.



Woodside Park
 Pictured above is one of the double units of Woodside Park, an elderly housing project on Raffia Rd. The project features 40 units, consisting of 30 single and 10 double accommodations. Building is expected to be finished in May or June.

Norton Named Drama Director

The Enfield Stage Company has announced a change in directors for its winter production of the Lillian Hellman drama, "The Children's Hour." The production will be under the direction of Paul Norton, Associate Professor of Speech and Theater Arts at Bay Path Junior College in Longmeadow.

Norton received his Masters Degree from Villanova University and has completed his work on and is a candidate for his Doctorate in Theater at the University of Michigan. His directing credits include "See How They Run" (for E.S.C.O. last season); "Anything Goes"; "The Boyfriend"; "Antigone"; "My Fair Lady"; and "How To Succeed In Business", to name just a few.

As an additional item of interest, the Enfield Stage Company has announced that it has entered its production of "The Children's Hour" as a candidate for consideration in the 1971-72 competition for the Moss Hart Memorial Award. This award is given annually to the theater group in New England presenting the best production of a play by a free world author typifying the ideals of man's courage and his indomitable spirit.

SPECIAL PURCHASE
1971 MERCURY COMETS
\$2099 FULL PRICE

2 DOOR SPORT SEDAN

ALL HAVE: 12-Month, 12,000-Mile New Car Warranty, 6-Cylinder Engine, AM Radio, VSW Tires, Vinyl Trim, Auto. Transmission.
TRADES ACCEPTED — TERMS

GALE Motors Inc.
 875 ENFIELD STREET
 ENFIELD, CONN.
 TEL. RE 76583 745-3383 OPEN 'TIL 9 P.M.

MICHAEL'S CARPET SERVICE
 COMMERCIAL & RESIDENTIAL
 INSTALLATIONS
 Repair Work — Expert Workmanship
ENFIELD — 745-9077

YOUR BIG CHANCE

Clearance Sale

FANTASTIC CLEARANCE OF MEN'S CLOTHING

ALL MERCHANDISE FROM OUR REGULAR INVENTORY

BUY ONE AT REGULAR PRICE AND GET ANOTHER FOR ONLY \$1

- SUITS
- SPORT COATS
- Dress Slacks
- Sport Shirts
- Knit Shirts
- Sweaters
- Outerwear
- Corduroy Flare Jeans
- Sta-Press Dress Slacks
- All-Weather Coats
- Hats

ALL SALES FINAL — ALTERATIONS EXTRA

DRESS FLARES REG. \$10.00 \$7.88 Buy 2 For \$15	TIES REG. \$4.00 \$2.99 REG. \$5.00 \$3.99	GLOVES REG. \$6.00 \$4.99 REG. \$8.00 \$6.99	DRESS SHIRTS REG. \$7.50 \$5.99 Buy 2 For \$11 REG. \$8.50 \$6.99 Buy 2 For \$13
---	---	---	---

ITEMS MAY BE MIXED
SECOND PURCHASE TO BE SAME PRICE OR LESS

Lewis

MEN'S SHOP OF ENFIELD
ELM PLAZA, ENFIELD
 745-1797
 Open Daily 10-9

FORMAL WEAR FOR HIRE

All About Money

By RICK LEBEL

During the year 1856, the first small cent was struck by the United States Mint in Philadelphia. Although only 1,000 of these pieces were issued, they were not intended for general circulation because Congress did not authorize the issue of the Flying Eagle Cent until 1857. The cent bearing the date 1856 were only patterns or trial pieces. The 1856 ranges in price from \$600 in good condition to \$2,000 in uncirculated. Proof \$2,500.

In 1858, there were two different varieties of Flying Eagle Cents. Type I was with large letters (AM in America is joined together) and type II have about the same price range.

The weight of the Flying Eagle is 72 grains and its composition is 88 per cent copper and 12 per cent nickel. All Flying Eagle Cents were minted in Philadelphia. The designer of this cent was James Barton Longacre. The Flying Eagle Cent had a diameter of 19 mm.

The Indian Head Cent followed the Flying Eagle Cent.

The Indian Head Cent was first issued in 1859. James Barton Longacre also designed this cent using his daughter as the model for the Indian.

The rarities in this series are 1864-L, 1877, 1909-S. The Indian Head design lasted until 1909.

In 1864 Longacre's initial appeared on his piece of work. The initial L appeared on the ribbon of the headdress. Even on uncirculated specimens it is difficult to notice, being so micro small.

The rarest cents in this series mintage wise are the 1909-S, 2nd 1877, and the 1864-L trailing behind. The rarest price wise are the 1st 1877, 2nd 1909-S and 1864-L in brilliant uncirculated condition.

The Indian Head series has three varieties: (1) oak wreath on reverse of 1859, (2) laurel wreath on 1860 - 1864 with small shield and (3) bronze 1864-1909. Varieties 1 and 2 are copper nickel. The composition of the Indian Head Cent from 1859-1864 was 88 per cent copper and 12 per cent nickel and from 1864 - 1909 the composition changed to 95 per cent copper and 5 per cent tin and zinc. The weight from 1859 - 1864 was 4.67 grams or 72.06744 grains while the weight was reduced to 48 grains from 1864 - 1909. A gram is equivalent to 15.432 grains.

James Barton Longacre was born Aug. 11, 1794 in a Pennsylvania and died Jan. 1, 1869 in Philadelphia. In 1844 he was given the position of chief engraver of the mint. He held that position and designed coins for the United States Government until his death. He also remodeled the coinage of Chili.

(Mr. Lebel invites questions you may have about coins and they may be addressed to him in care of his home, 40 Mt. Vernon St., Chicopee, Mass. 01013 or in care of the Enfield Press. Editor's Note)

UConn. Receives Federal Grant To Aid State's Prison Inmates

A \$63,692 federal grant has been awarded to the University of Connecticut to help expand a program designed to teach creative and communicative skills to prison inmates.

The grant was made to the UofC by the U. S. Department of Health, Education and Welfare. Manpower Development and Training Division, through the Rhode Island State Department of Education. It is earmarked specifically for the production of four 15-minute orientation films for correctional staff training.

Materials for the films will be developed through the Drama Workshop program of the UofC Department of Fine Arts, under the supervision of Dr. Michael Gregoric, and his wife Linda, who are co-directors of the 18-month old program.

At the same time, the funds are being used to set up a "Drama Workshop" at the maximum security prison in Howard, R. I., with the cooperation of the Rhode Island Department of Corrections, Mrs. Gregoric said.

The Drama Workshop program was launched in 1970 at the Connecticut Correctional Institutions at Osborn and Somers through a grant from the W. K. Kellogg Foundation. Both faculty members and students at the University participated in the project which introduced prison inmates to a series of improvisational exercises. They also were trained in video camera techniques.

One result of the workshop was the production of "The Uncaged Mind," a series of original dramas performed by inmates outside the prison.

"The intent of the production," said Mrs. Gregoric, "is to show the inmate as a thinking, feeling human being, one who is capable of being artistic and productive."

Johnson Promoted At The Travelers

Jay R. Johnson of Enfield has been promoted to supervising marketing analyst in the casualty property personal lines department at the Travelers Insurance Companies.

He joined the company in 1965 as a field assistant at Bridgeport, Conn. and two years later was assigned to Newark, N.J. as an underwriter. In 1971 he came to the home office as a senior marketing analyst.

A native of Middletown, Johnson received a B.S. degree in 1965 from the University of

Bridgeport. He is married, has one child and lives at 12 Belinda Lane.

Big eaters get food for thought

Many Americans eat as many as 10 meals a day but still do not get adequate nutrition, according to Dr. Paul Fine, a New York Food consultant.

He blames the "hopelessly outdated ideas about three square meals a day" and the "rotten job" being done by the food industry.

Sweden's ore deposits will last a century

The iron ore deposits in the northern most part of Sweden will last for at least one more century, according to a government survey.

Ore fields already being mined and new-found deposits are estimated to contain another three or four billion tons of iron ore.

Jarrett Agency, Inc.

ALL FORMS OF INSURANCE

ELEANOR F. OLSCHAFSKIE, Owner
31 High St., Enfield
Phone: 745-4222

YOUR BABY'S OWN SHOES

PRECIOUS TODAY! PRICELESS TOMORROW!

"ETERNALIZED" IN EVERLASTING BRONZE

Preserve them! Those first shoes are too precious to lose or store away. NOW you can have them "ETERNALIZED" in everlasting bronze by Skilled Electroplating Craftsmen. This amazing process deposits a heavy coating of actual bronze—making them impervious to moisture, temperature change, decay. Those precious shoes—with every tiny toe print, wrinkle or scuff mark—will become heirlooms your children will pass on to your grandchildren. They will endure for generations.

Guaranteed to please or money back! Send shoes today, attaching card with your name and address; or you may call or write for free circular showing ten attractive mountings. to:

— CALL —
ENFIELD BRONZING SERVICE
745-0043



'Children's Hour' Set For Feb. 11, 12

The Enfield Stage Company has announced the cast for its winter production, the Lillian Hellman drama, "The Children's Hour". The play is under the direction of Paul Norton, who directed "See How They Run" for the group last season.

The cast is as follows: Elaine Nason as Karen, Nancy Sullivan as Martha, Jon Lambert as Dr. Joseph Cardin, Susan Foster as Mary, Debbie Stennard as Rosalie, Joan Goodrow as Lily Mortar, Mary Stapleton as Mrs. Tilford, Rhonda Goodrow as Peggy, Barbara Baker as Agatha and Donald LeDoux as the grocery boy.

Others in the cast, playing the parts of the school girls are Frances Dunigan, Charlene Hoxie, Cathy Kelleher, Roberta McDonald, Beverly Seminara and Sharon Albee.

The play will be held on Friday and Saturday nights, Feb. 11 and 12 at the auditorium of the JFK Junior High School.

List Of Streets To Be Revalued

Acting Assessor John D. Killen announced that representatives of the James R. Laird Company who are conducting the revaluation for the Town will be visiting the following streets over the next two weeks.

Franklin St., Grant St., Pease St., Garden St., Washington Ave., New King St., Walnut St., Keller Court, High St., Sullivan Ave., Gorman Ave., McConn Ave., Garfield St., Burns Ave., Wallace St., Bartley Ave., Young Ave., Abbe Ave. and Central St.

All company representatives will have identification cards with their picture on them.

WIN A FREE CAR WASH With A STAR ★

— On Your —

Register Receipt

Getty

600 ENFIELD ST.
ENFIELD, CONN.

NEXT TO CAR WASH

MONEY

YOU DON'T NEED IT AT BALCH of EAST WINDSOR (With Average Credit)

68 PONT. EXECUTIVE 4-dr. sed., V8, auto., PS, PB, air.	Pay \$39.49 per mo.
67 FORD GALX. 2-dr. HT. V8, auto., PS.	
70 OPEL KADETT 2-dr. sed. 4-cyl., auto., radio.	Pay \$59.66 per mo.
69 FIAT WAGON 4-cyl., 4 speed, radio.	
67 BUICK LESABRE 2-dr. HT. V8, auto., PS, PB.	Pay \$89.07 per mo.
67 VOLVO 2-DOOR Model 122 sedan, 4 cyl., 4 speed.	
67 VOLKS SOBACK 4-cyl., 4 speed.	
70 PONTIAC CAT 4-door sedan, V8, auto., PS, PB, air.	
68 PONT CAT 4 door sedan V-8, auto., PS, PB air.	
70 OPEL KADETT Sta. wagon, 4 cyl., automatic, radio.	
69 PONT. TEMPEST Custom 4-dr. sedan, V8, auto., PS, PB, air.	
69 BUICK WILDCAT Conv., V8, auto., PS, PB, air cond.	
68 OLDS VISTA Cruiser, 9-pass. wagon, V8, auto., PS.	
68 CHEV. MALIBU 2-dr. hardtop, V8, auto., PS.	
68 BUICK LESABRE 4-door sedan, V-8, auto., PS, PB, air.	
71 PONT. LeMANS Spt 2-dr. hardtop, V8, automatic, PS, PB, air.	
70 BUICK SKYLARK 4-door sedan, V8, auto., PS, PB, air.	
69 BUICK WILDCAT 4-door sedan, V8, auto., PS, PB, air.	
71 CHEV. MALIBU 2-dr. hardtop, V8, 4 speed, PS.	
71 OLDS CUTLASS 4-dr. sedan, V8, auto., PS, PB.	
70 PONT. LeMANS Sta. wagon, 6 cyl., auto., PS, air cond.	
71 PONT. CATALINA 4-dr. HT. V8, auto., PS, PB, air.	
70 MERC BROUGHAM Full power with air cond.	
70 FORD SQUIRE Sta. wagon, V8, auto., PS, PB.	

★ 175 OTHER PRE-OWNED CARS ★
CALL 289-6483

BALCH

of EAST WINDSOR
PONTIAC—BUICK—OPEL—DATSUN—FIAT
67 Post Rd., Route 5, East Windsor, open eves.

We can do beautiful things for your face, without costing an arm and a leg.

For the first time in a supermarket, a quality cosmetic
Cleanser, Freshener, Moisturizer for only \$1.89 each.



Maria Elena is a fine cosmetic, so don't be scared off by the low price.

Maria Elena is comparable to formulas you'd pay 5 and 6 dollars for in major department stores. (In fact, that's where it's been tested and sold - under another name, of course.)

Right now Maria Elena is being used by a selected group of women who can afford the best. And by cosmeticians who don't buy by name, but by texture, feel and feeling.

But the only way to be sure you'd get to know Maria Elena, was to show up where you shop a couple of times a week.

The supermarket.

And since there are no demonstrators, no salesgirls, no fancy carpets in the supermarket, Maria Elena costs \$1.89.

Don't let the price hold you back.

The simple truth is, you don't have to be rich to be beautiful.

Sold exclusively at Food-Mart in Enfield.
Elm Plaza, Elm St. Off Rte. 91.
We reserve the right to limit quantities.

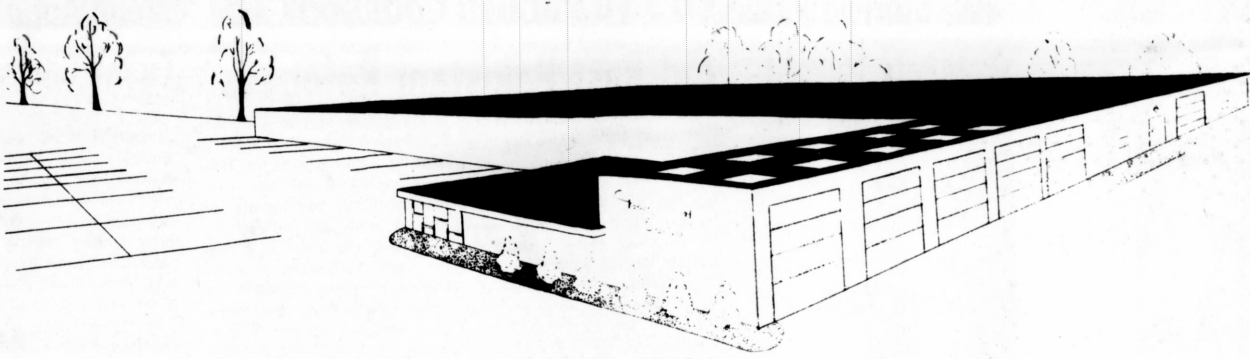

New Public Works Garage

Pictured is an artist's rendition of the proposed new \$500,000 public works garage to be constructed on Moody Road to replace the present antiquated facilities on Prospect Street. Lucy Caracoglia, a senior at Enfield High School and a part-time employee in the office of Roger Mullins, Public Works Director, drew the rendition. The new garage will be located on 10 acres of land recently purchased by the town from William P. Hass, Jr. for \$29,000. Under the terms of the deed the town agreed to construct a public road with utilities from Moody Rd. to the newly acquired land. The town will erect a chain link fence around the perimeter of the land and a shrubbery screen in certain areas.

Confab On Implementing The New Redistricting Plan Held

Secretary of the State Gloria Schaffer met with officials of the Republican and Democratic State Central Committees and with officers and executive board members of the Registrars of Voters Association, to discuss administrative and legislative implementation of the new redistricting plan.

This meeting was called in the aftermath of the Attorney General's opinion requested by Mrs. Schaffer and confirming her view that the Secretary of the State and town clerks and registrars of voters, in the performance of their respective statutory duties involving assembly and senatorial district lines, are to follow the new assembly and senatorial district lines established in the redistricting plan filed with and published by the Secretary of the State in accordance with the Constitution.

Mrs. Schaffer said, "the meeting provided an excellent opportunity to discuss and decide upon the proper administrative and legislative implementation in connection with redistricting."

She explained that of greatest concern was the need to eliminate the waiting periods with regard to any changes in party rules or in voting district lines necessitated by redistricting. "We decided at this conference to meet again in the near future with the legislative leaders to

submit a proposed legislative implementation with a request for its immediate consideration when the Legislature convenes on Feb. 9th". She continued, "The meeting was most constructive and provided each of the officials and party leaders present with an excellent opportunity to discuss and resolve these vital matters relating to implementation of the new plan".

Fragmented voting districts pose special additional problems. I am recommending that emergency legislation to "empower the local registrars of voters to combine fragmented districts with other voting districts. If this is not done, great expense will result to the towns and cities because so many new voting machines will have to be purchased, additional new lists will have to be prepared, additional officials will have to be hired, etc. Fragmented voting districts in the plan may involve as few as 100 people. Unless legislation is passed to allow these fragments to be added to existing districts, each fragment would have to be set up as a separate and complete voting district, and this would result in great unnecessary expense.

Mrs. Schaffer expressed her appreciation to all those present for their cooperation in the resolution of these very vital matters relating to implementation of the new redistricting plan.

Ninth-Graders In Tutorial Program

In a newly developed tutorial program at John F. Kennedy Junior High School, twenty-eight ninth grade students are being transported to four elementary schools to work with students in these schools.

The program was organized by Mrs. Catherine Warren, Guidance Department Chairman, Carl Ohlin, Guidance Counselor, and Carol Schlosstein, Enfield Supervisor of Elementary Education. Every Tuesday and Thursday at 1:25 p.m., the ninth graders, who gave up two of their study halls to participate, are bussed to an elementary school in proximity to their home to allow them to walk home after the day is over.

The two guidance counselors and Miss Schlosstein started this program because they be-

lieve that students can help other students learn and that junior high students have many talents to offer others. The tutorial program will run for approximately one school term and then be evaluated by Mrs. Warren, Miss Schlosstein, Mr. Ohlin, principals of the elementary schools and the students doing the tutoring.

Each student chooses the subjects or areas they would like to work in and seem to enjoy their work as a teacher aid. The four elementary schools involved are Edgar H. Parkman, Harriet Beecher Stowe, Mark Twain, and Nathan Hale. The students are working in subject areas such as English, science, and math and assisting in other areas such as working with individuals and smaller groups of elementary school students.



Jaycee Of The Month

Enfield Jaycee president Ben Tartaglia, right, presents Jaycee of the Month to outstanding Jaycee Thomas Olynciw.



Remains Of Pizzeria

Exterior and interior views of Frankie's Hide-away on Burbank Ave. in Suffield, show the extent of damage done to the structure in the general alarm fire last Saturday night. The fire brought out units from Suffield, Enfield,

North Thompsonville and Thompsonville. Suffield Fire Chief Raymond Potter called the restaurant a total loss. The cause of the fire is under investigation.

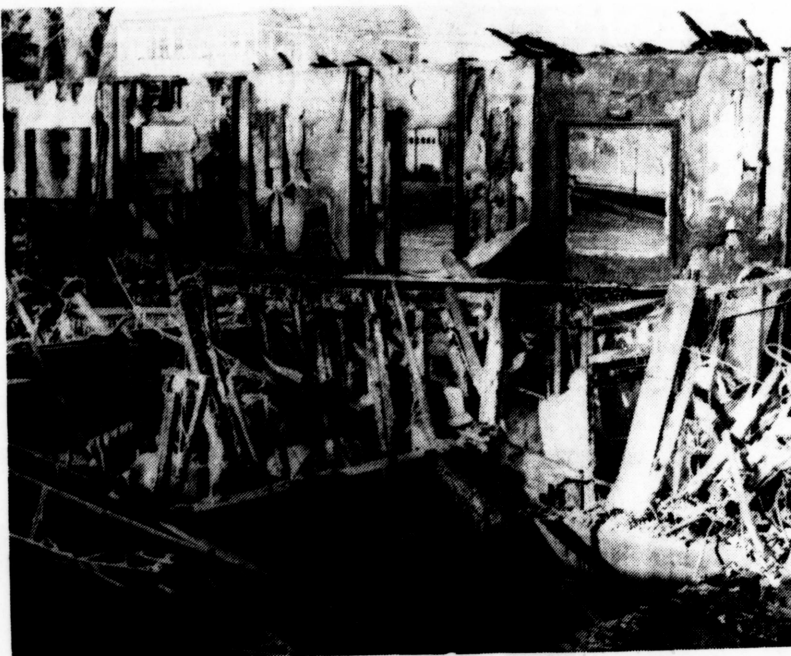

United States Has Over 120 Million Phones In Service

Americans have more telephones and use them more often than anyone else in the world according to figures released by Southern New England Telephone.

The United States, with 120.2 million phones in service had five times as many phones as second place Japan, which reported 26.2 million. The United Kingdom was third with 15 million.

The Soviet Union reported it had 11 million telephones — the first official figures released from Moscow on telephone development since 1948. This figure places the Soviet Union in fifth place behind West Germany.

Details on telephone service around the globe are reported in the latest edition of "The World's Telephones", a booklet published annually by the American Telephone and Telegraph Company's Long Lines department. Because a full year is needed to compile the data, the figures in the booklet reflect developments to January 1, 1971.

Statistics for the world's principal cities show Stamford leading the way in Connecticut with 77.5 telephones per 100 population. Hartford was close behind with 76.9 telephones per 100 pop-

ple; New Haven, 74.9; Norwalk, 70.7; Danbury, 70.2; Bridgeport, 64.8; Waterbury 64.7; Milford, 62.1; Meriden, 58.5; New Britain, 57.2; and Bristol, 52.3. In Washington, D.C. the phones outnumber the residents with 116.9 telephones for every one hundred residents.

The number of telephones in the world climbed to 272.7 million by January 1, 1971, an increase from the previous year of 17.6 million phones — 4.9 million of which were added in the United States.

The rate of overseas calling increased markedly. In 1970,

there were more than 26 million telephone calls between the United States and nations abroad, over seven times the number completed in 1960. The number of overseas calls, AT&T estimates, will reach 33 million this year, an increase of 27 per cent over 1970.

Telephone circuits from the United States to the rest of the world were expanded by more than 500 per cent in the past ten years. Telephone users in all 50 states now have access to over 97 per cent of the world's telephones.

ALL FORMS OF
Life And Health Insurance

- BUSINESS INSURANCE
- ESTATE PLANNING
- SELF EMPLOYED PENSIONS
- DISABILITY INCOME
- MUTUAL FUNDS
- INTRAVEST SECURITIES

TIMOTHY E. COLEMAN, C.L.U.
901 FARMINGTON AVENUE • WEST HARTFORD, CONN.
TELEPHONE 236-5911
UNDERWRITERS SERVICE AGENCY
"Service Is Our Middle Name"

Falcons Lose To Xavier, 80 To 43

Coach Dave Shen's Fermi Falcons basketball team suffered a defeat at the hands of a strong Xavier team 80-43.

The Falcons traveled to Middletown to take on Xavier on their home court and the home court was really an advantage to Xavier in this game. Fermi's foes usually get off to a fast start and this game was no exception as Xavier led 20-9 at the end of the first quarter. Fermi always seems to battle back in the second period and they ran true to form in this one as they were able to stifle the Xavier offense through most of the second stanza.

Xavier still managed to out score Fermi in the quarter by a 20-12 margin. Although it wasn't quite as bad as the first period, it was bad enough to give Xavier a 40-21 lead at half time. Xavier poured it on in the third period as Fermi was cold in its shooting. Xavier scored 25 points in this period against only eight for Fermi. Thirteen players saw action for Xavier in the game and 12 were on the floor at one time or another for Fermi.

The scoring in the final period was a little more even as Fermi scored 10 points against 15 for Xavier, but it was still Xavier's period as they again outscored the Falcons.

Mike DiGregorio was the bright spot in the Falcon offense as he netted 12 points on four from the floor and four from the line. Daly and Gacona scored seven points each for Fermi. Tkacz had six points on two field goals and two foul shots.

FERMI HIGH	B F TP	
	DiGregorio	4
Daly	3	1 7
Gacona	2	3 7
Tkacz	2	2 6
McKeown	2	0 4
Schwengel	2	0 4
Langan	1	1 3
	16	11 43

XAVIER HIGH	B F TP	
	Generous	5
McLahn	5	0 10
Westlock	7	5 19
Stano	4	1 9
P. McKinley	3	2 8
D. Watson	2	3 7
Augustine	2	1 5
McMoney	1	2 4
Tremgillian	1	1 3
Brown	0	2 2
M. Watson	1	0 2
J. McKinley	0	1 1
	31	18 80

Series Of Youth Concerts Planned For Jan. And Feb.

At a recent meeting of the Springfield Orchestra Association's 1971-72 Annual Sustaining Fund Drive Committee, Association President Alan Hale announced a goal of \$65,000, the largest in the Symphony's twenty-eight year history. "The \$65,000 is the difference between total operating expenses of \$200,000 and income earned through sources such as ticket sales and program advertising", explained Hale. "In previous years we've concentrated our fund drive efforts on areas such as Springfield, Wilbraham, Longmeadow, East Longmeadow, Agawam and West Springfield. Actually our total Symphony program including Youth Concerts, In-School Demonstration Concerts and our Young

People's Symphony Orchestra encompasses a much broader area. Communities such as Greenfield, Northampton, Amherst, Westfield, Ware and Enfield, have benefited from these programs and should share in the responsibility of maintaining them."

The dates for this year's series of Youth Concerts are Jan. 24 and Feb. 14, 15 and 17. Music for these concerts is carefully selected and presented with special attention to young audience. In order to insure a more complete understanding of the music presented, Teacher's Guides, prepared by Music Director Robert Gutter, are made available to the teacher far enough in advance to be incor-

porated into the student's curriculum. Students from the Enfield school system will attend Youth Concerts on Jan. 24 and Feb. 14, 15 and 17.

DRUGLINE: 623-2162
24 Hour Service
CONFIDENTIAL
Sponsored by the
ENFIELD DRUG COMMITTEE

I FELT SO HELPLESS AS A NURSE UNTIL YOU SHOWED ME ALL THE SICK ROOM SUPPLIES YOU HAVE HERE AT

ALAN DRUG CO.

SO I COULD MAKE MY HUSBAND COMFORTABLE!

ALAN DRUG CO.
501 ENFIELD ST.
THOMPSONVILLE
745-8118

We are clearing "floor samples" to make way for new merchandise. A limited offer of exceptionally fine quality furniture and accessories at very substantial savings.

IN ADDITION, we are inviting special orders on our upholstered furniture at a generous 25% savings.

Terms of offering cash. All items subject to prior sale. Deposit with "Special Orders" required.

FRANK REAULO
Interiors

42 Pearl St.
Enfield, Conn.
623-4644

HOURS:
Mon.-Sat. 9AM-5 PM
Evenings By Appointment

SUFFIELD NEWS

Reporter: Miss Eleanor E. Smith — 668-7709



The Rev. William Dorn, pastor of the Second Congregational Church, West Suffield, presents librarian with leaflets regarding the "Communication Revolution" sponsored by the Enfield Council of Churches.

"Communication Revolution" Course Benefits Entire Area

The Rev. William Dorn, pastor of Second Congregational Church, West Suffield, is serving as the local representative for the Communication Revolution Course sponsored by the Enfield Council of Churches.

Clergy and laymen, including teenagers, as well as adults, from all the churches, Protestant and Catholic, in the Enfield area towns have been invited to participate in the six-week course on communication.

A copy of the book, "The Information Explosion," to be used in the course, and flyers describing the course have been presented to the Kent Memorial Library here by Mr. Dorn.

The course will cover the general topics of "What is Communication?"; "What Are Mass Media?" and "What to do about it?"

Topics for individual sessions are: Feb. 15: "The Communication Process: What Religion is all about?"; Feb. 22: "The Healthy Society: The Nerves of St. Paul"; Feb. 29: "History and Control of Mass Media From Bible to Telestar"; March 7: "Communication as Play, Fantasy and Sacred Drama"; March 14: "Our Responsibility: Churchmen and the World of Media"; and March 21: "Medium is the Message: Changing Media in the Church."

Two booklets, "Guide to Citizen Action in Radio and Television" and "How to Protect Citizen Rights in Television and Radio," will also be used in the course to be conducted at the First Presbyterian Church in Enfield Feb. 15, 22, 29, Mar. 7, 14 and 21 at 8 p.m.

The instructor for the course is the Rev. Sidney Hormell, Assistant Professor of Mass Communication and Religion, Hartford Seminary Foundation.

EED Makes \$8,000 Available To Suffield

First Selectman Daniel Sullivan has been informed by David Soule of the State Emergency Employment Division (EED) in Hartford that additional funds totaling \$8,000 have been made available to Suffield under the Federal Emergency Employment Act of 1971.

The selectman planned to place legal advertising in the newspapers concerning jobs available. He also said he would consult with School Supt. Malcolm Evans and Chief Frank Sutula about possible job opportunities in their departments. Preference will be given to local residents and war veterans, but anyone can apply for the job at his office between 9 a.m. and 4 p.m. Monday through Friday, he said.

Glass Re-Cycling Needs Your Help

The church youth group is seeking support from townspeople to make its glass re-cycling project successful. Chester McComb, adult advisor said. Townspeople are asked to bring glass containers for recycling to the barns on Hale St. near the Little League field and Barn 109 Copperhill Rd., West Suffield.

During the week the glass may be placed inside the barns. The volunteer workers are at the barns on Saturday to prepare the glass for re-cycling.

McComb said the re-cycling project helps extend the life of the town dump and at the same time supplies raw material for manufacturing.

Finance Board Approves \$170,000 For School Building Plans And Land

The Board of Finance has approved the request of the School Building Committee for \$125,000 for architect's working plans and \$45,000 for purchase of 13 acres on the west side of Hill St. in Suffield for use as high school athletic fields.

Action by the finance board followed a presentation by the School Building Committee of its final plans for additions to the high school and the Vocational Agricultural Center and renovation of the McAlister Middle School at a meeting recently.

Russell Stecker of the architectural firm of Stecker and Colavecchio, showed the plans and answered questions. Supt. of Schools Malcolm Evans, Board of Education Chairman, Fred

erick Semantinger, and J. Henry Zavisza, committee chairman, spoke about the educational advantages of the proposed changes.

Zavisza is hopeful now that a town meeting on the appropriation of the funds approved by the finance board can be scheduled next week. If approved by the town, the contract on the architect's completed working drawings would go out for bid either in June or July.

Getting the bids out as soon as possible so construction could get underway was stressed by the architect and the town school officials at the finance board meeting.

The High School is already overcrowded and the additions are urgent there. The McAlister School renovations are for the older part of the former high school built in 1939, which needs updating to fill the educational needs peculiar to a middle school.

W. Suffield PTO Meets Tonight

There will be a meeting of the West Suffield PTO tonight at 8 p.m.

Richard King, principal of the Nathan Hale School in Enfield, will speak on non-grading systems.

Denise Kelly On NEC Dean's List

Denise Kelly, daughter of Mrs. Eve Kelly of 46 Chestnut Heights, W. Suffield has been named to the Dean's List at New England College.

Miss Kelly, a senior at the small four-year liberal arts college is majoring in psychology - sociology and was one of 274 students accorded the first-semester honor. New England College has an enrollment of 1,189 men and women.

Downey Placed On Dean's List

Lawrence T. Downey of 187 Brainard Rd., Enfield, has attained Dean's List status during the first semester of 1971-72, announced Clinton M. Bowen, dean of American International Evening College.

EHS To Publish Cookbook To Aid East Pakistani Refugees

The one thing that everyone at Enfield High School doesn't have is a good, simple cookbook! So in order to supply one the EHS International Club is busy compiling popular recipes for food and drinks submitted by the students, teachers and administration of the school.

Chairman for this project of the active club is senior, Don Holman.

The group, under the direction of Don, will be putting the large cookbook together during the next few weeks. It will include many favorite international and American dishes. All recipes submitted will be used as long as they are simple, original and of course, tasty. Some of the EHS vice-principals have submitted some of their favorite dishes from home!

The finished book will be sold at a low cost and the funds

raised will be sent to the East Pakistani refugees and another fund for a domestic cause. Holman announced recently that more student contributors of recipes from the school are needed. It was also noted that everyone who contributes something will receive credit. If any student, teacher or administrator wishes to submit their favorite recipe to the book, they can leave them with either Mrs. Helen Brill in Room 203 or with Donald Holman.

Information can be obtained from any of the following officers of the EHS club:

President Peg Giguere, Vice-President Marge Matuck or Robert Cummings, Secretary.

All the officers of the club emphasized that more recipes are needed!

Webb Appointed Ticket Chairman

Robert F. Webb has been appointed as the Enfield ticket chairman for the Annual Lincoln Day Dinner and Dance sponsored by the Seventh Senatorial District Republican Organization. The affair will be held at St. Adalbert's Hall on Alden Ave. Feb. 12 at 6:30 p.m.

The affair is semi-formal and dinner will be followed by dancing until 1 a.m.

Edward Etherington will be the speaker.

Tickets may be secured from Robert F. Webb at 745-0854, Robert Corbin at 749-7938, Richard Laffargue at 749-7481, John Zdebski at 745-4214, John C. Kosseian at 745-6494 or any member of the Republican Town Committee.

Council Plans Lenten Services

Three ecumenical Lenten services, featuring drama and music, have been planned by the Lenten committee of the Suffield Council of Churches. The theme for the services to be held Feb. 27, March 12 and Mar. 26 at 8 p.m. is "The Victory".

On Feb. 27, the St. Alphonsus seminarians will present an original musical drama, directed by the Rev. Maximilian Pauli, at the college.

On Mar. 12 the Trinity Knaves will present a social drama, "The Man Nobody Saw," in first Church of Christ, Congregational.

The final service, Mar. 26 will be a choral concert by a choir composed of members from the choirs from the local churches to be held in St. Joseph Church. Francis Oacocha, vocal director for the high school will be the director. The Robed Choir of the high school will also participate in the program.

A STATEMENT OF OUR POLICY

Everytime you take the wheel of your car and leave the garage you CROSS THE BORDERLINE OF DANGER.

Without good, complete insurance — It is a terrible risk to take! DON'T DO IT!

Brainard-Ahrens INCORPORATED
Insurance-Real Estate

Established 1854
Incorporated 1923
92 First Street
Thompsonville, Conn. 745-2417
18 Bridge Street
Suffield, Conn. 668-2326

Let an EXPERT handle it!
ENFIELD AUTOMATIC TRANSMISSION
specializing in
COMPLETE AUTOMATIC & STANDARD Transmission Service

CONN. CHARGE CARDS HONORED HERE

917 ENFIELD ST., THOMPSONVILLE At The Rear 745-1123

TALK ABOUT SAVINGS! READ THESE AND REAP!

FRESH CHICKEN BREASTS 69¢ lb. (WITH BREASTBONE REMOVED)

PORK CHOPS 89¢ lb. (COMBINATION PACK (3 END CUTS 7 CENTER SLICES))

CHICKEN LEGS 49¢ lb. (FRESH WITH THIGHS)

SMOKED HAMS 59¢ BUTT PORTION / 49¢ SHANK PORTION

RIB ROASTS or STEAKS 1.09 lb. (SHORT CUT FROM FIRST 4 RIBS ONLY)

SKINLESS FRANKS 59¢ (2 1/2" 1 1/2" SKIN BUILT)

SAUSAGE MEAT 59¢

SLICED PORK LIVER 39¢

KING CRAB CLAWS 1.19 (FROZEN)

CANNED HAM 3.89 (B.L.B. IMPORTED 5-6" 3 lb. can)

TURKEY LEGS 2.99 (FROZEN HINDQUARTERS WITH PARTS OF BACK)

BEEF LIVER 49¢ (CENTER SLICES)

FRESH SPARE RIBS 79¢ (SMALL-LEAN 1/2" BUILT)

SLICED BOLOGNA 79¢ (CURED MEAT)

OCEAN PERCH FILLETS 59¢ (FROZEN)

Buitoni Spaghetti Sauce 33¢ (16 oz. jar, MARINARA OR MEATLESS)

Mr. Fresh Orange Juice 59¢ (FRESH CHILLED)

Lipton Tea Bags 1.09 (BRISK)

Pillsbury Layer Cake Mixes 89¢ (3 17 oz. pks.)

FRESH PRODUCE
GOLDEN RIPE BANANAS 10¢
GREAT EATING ANJOU PEARS 10¢ 59¢

Clam Chowder 65¢ (2 1/2 qt. cans)

Special "K" 41¢ (7 oz. pkg.)

Handi Whip 39¢ (A&P (FROZEN))

Nestles Candy Bars 1.00 (ASSORTED)

Tide Laundry Detergent 69¢ (49 oz. pkg., 10¢ OFF LABEL)

FREE Tomato Soup (MARVEL 10 1/2 oz. can)

FREE Gelatin (ANN PAGE 3 oz. Pkg. - LIMIT ONE COUPON PER FAMILY - VALID THRU JAN. 22, 1972)

FREE Yukon Soda (ONE 12 oz. can - LIMIT ONE COUPON PER FAMILY - VALID THRU JAN. 22, 1972)

FREE Dog Food (TWIN PET 15 1/2 oz. can - LIMIT ONE COUPON PER FAMILY - VALID THRU JAN. 22, 1972)

15¢ OFF Rock Salt (10 lb. bag - LIMIT 1 PER FAMILY - VALID THRU JAN. 22, 1972)

30¢ OFF Ajax (LIQUID DETERGENT 22 oz. can - LIMIT 1 PER FAMILY - VALID THRU JAN. 22, 1972)

50¢ OFF Nescafe Coffee (INSTANT 20 oz. jar - LIMIT 1 PER FAMILY - VALID THRU JAN. 22, 1972)

Cream Cheese 19¢ (8 oz. pkg.)

Ivory Soap 19¢ (PERSONAL SIZE BARS (WITH COUPON))

PRICES EFFECTIVE JAN. 17-22, 1972 IN THIS COMMUNITY AND VICINITY

ENFIELD IS GETTING THE BUG!

WHEN? FRIDAY, JANUARY 28, 1972

WHERE? Corey Volkswagen, Inc.

1551 KING ST. (RTE. 5), ENFIELD — PHONE 741-0734 (NEXT TO BRADLEE'S and STOP & SHOP)

Registration For YWCA Courses Will Be Held This Evening

The YWCA of the Hartford Region, Inc., will hold registration for classes held in conjunction with the Adult Education Program of the Town of Enfield tonight from 7 to 9 p.m. in Room A-128 at Enrico Fermi High School.

Most classes are open to both men and women and require YWCA membership unless otherwise noted.

Courses offered this term include Chair Caning for Men and Women, Mr. Robert Knight, instructor; a five-week course starting Wednesday, Jan. 26 until March 1 held at the Fermi High School in Room B-110 from 7 to 9:30 p.m. The cost will be \$9 for Y members and \$14 for non-members.

Rushing and Porch Rocker for Men and Women, Mr. Robert Knight, instructor; three-week course to run following the Caning, starting Wednesday, March 8 to March 22, held at the Fermi High School in Room B-110 from 7 to 9:30 p.m. Cost is \$6 for Y members and \$11 for non-members.

Adult Womens' Swimming is limited to adult women only.

Advanced Beginners instructed by Mrs. June Barr, a certified Red Cross instructor, is a ten-week course starting Thursday, Jan. 27 through Apr. 6 to be held at the John F. Kennedy Pool from 6-7 p.m. Cost: \$10 for Y members; \$15 non-members.

Beginners Swimming also instructed by Mrs. June Barr, is a ten-week course starting Thursday, Jan. 27 through Apr. 6 to be held at the John F. Kennedy Pool from 7-8 p.m. Cost: Y members, \$10; non-members \$15.

Beginners' Needlepoint for men or women instructed by Mrs. Maggie McLea is a four-week course beginning Tuesday, Jan. 25 through Feb. 15 to be held at Enfield High School, room 116 from 7:30-9:30 p.m. Cost: Y members \$6; non-members \$11. Note: Class will continue after completion of first session, if there is enough inter-

est. Registration will be held for succeeding session at last class of first session.

Basic Beginners' Bridge for Men and Women instructed by Mrs. Ann Jawarowski is an eight-week course starting Thursday, Jan. 27 through Apr. 23 to be held at the Fermi High School, Room D 206 from 7:30-9 p.m. Cost: Y members \$10; non-members \$15.

Beginners Yoga (women only), instructed by Mrs. Barbara Arbetter, is an 8 week course, starting Tuesday, Jan. 25 through Apr. 14 from 8:15-9:15 p.m. to be held at the Pearl Street Library. Cost: Y members \$15; non-members \$20.

A Macrame Workshop instructed by Mrs. Charlotte Murphy, is a two week workshop beginning Monday, Feb. 7 through Feb. 14 beginning at 7:30 p.m. to be held at the Fermi High School in Room D 206. Cost: \$3 with no Y-membership required. Open to all age groups — male or female. Note: registration and payment for the workshop must be in the YWCA office by Jan. 31. Persons registering are asked to bring to class a ball of string with a good twist (also will be sold at the class), corrugated box or a piece of celatex or cork board, and pins with glass heads or T-pins (wig pins).

Classes for all of the above will be held contingent upon minimum number of individuals required per class on nights of registration.

A Daughter Arrives

Mr. and Mrs. Robert Donor (Elizabeth McCarthy) of 6 Polk Dr., Enfield, have announced the recent birth of a daughter, Leslie Elizabeth, in Wesson Woman's Hospital in Springfield, Mass.

The child's maternal grandparents are Mr. and Mrs. John McCarthy.

Women's World

Sandra Burns, Women's Editor



THE ART BIRCH TRIO

Mark Twain PTA Plans Cupid's Caper

The Mark Twain PTA will present the Art Birch Trio for your dancing enjoyment on Saturday evening, Feb. 12. Art Birch is featured on the organ; Dick Vesce, drums; Bob Vestwig, guitar; and an exciting

new vocalist, Frank Sweeney. The Art Birch Trio will be playing many favorite "oldies," and also all of the new "in" sounds!

"Cupid's Caper" will be held at the Elks Hall, North Maple

School, with dancing from 8:30 p.m. to 1 a.m. Set-ups, snacks and refreshments will be provided. Proceeds from the dance will help to purchase a portable science laboratory for the children at the Mark Twain

School. The public is invited.

Tickets (\$5 per couple) and further information may be obtained by calling Mrs. Donald Hummel, 20 Pierce Street at 749-2450 or Mrs. Theodore Groenstein, 21 Pierce Street at 749-2158. Purchase your tickets early. There will be only a limited amount of tickets available at the door.

Enfield Stage Casts Children's Hour

The Enfield Stage Company has announced the cast for its winter production, the Lillian Hellman drama, "The Children's Hour."

The play is under the direction of Paul Norton, who directed "See How They Run" for the group last season.

The cast is as follows: Elaine Nason, as Karen; Nancy Sullivan, as Martha; Jon Lambert, as Dr. Joseph Cardin; Susan Foster, as Mary; Debbie Stenard, as Rosalie; Joan Good-

row, as Lily Mortar; Mary Stapleton, as Mrs. Tilford; Rhonda Goodrow, as Peggy; Barbara Baker, as Agatha and Donald LeDoux, as the grocery boy.

Others in the cast, playing the parts of the school girls are: Frances Dunigan, Charlene Hoxie, Cathy Kelleher, Roberta McDonald, Beverly Seminara and Sharon Albee.

The play will be held on Friday and Saturday nights, Feb. 11 and 12 at the auditorium of the JFK Junior High School.

Children's Movie Saturday

There will be a children's movie, "Ma and Pa Kettle On The Farm," at Holy Family Church hall on Saturday from 1:30 to 3:30 p.m. The movie is sponsored by the Men's Club and a donation of 50 cents will be asked. Refreshments will be available.

PTA Council Holds Special Meeting

The Enfield P.T.A. Council will hold a special meeting at the Henry Barnard School, Shaker Road, on Tuesday, Feb. 3 at 8 p.m.

The philosophy of education for the school system, which Mr. Maurice Smith, Superintendent of Schools, will have presented to the Board of Education for their consideration, will be explained and discussed.

Members of all P.T.A.s in Enfield are eligible to attend. Because of the significance of this topic, the P.T.A. Council voted to invite P.T.O. members.

PTAs Sponsor Red Garter Night

A sing-a-long will be held on Saturday, Jan. 29 from 9 p.m. until midnight under the joint sponsorship of Parkman School and Enfield Street School P.T.A.s. Proceeds from the affair, to be held at St. Adalbert's Hall, Alden Ave., Enfield, will be used for continuing projects benefitting children of both schools.

Music for singing and dancing will be provided by "Bill Brown's Red Garter Band", a local group which has played at several area functions during

the past three years.

Tickets (\$1.50 per person) may be purchased at the door or from the P.T.A. officers. Advance tickets may be reserved by calling Bob Boozang, 745-3848, Bob Kemp, 745-2555, or Tom Walter, 745-1239. Draft beer, soda, pretzels, and chips will be sold.

Enfield Emblem Club Member Named Press Correspondent



Mrs. Rosemary Eastman

Enfield Emblem Club No. 380 Past President Rosemary Eastman has been named Supreme Press Correspondent of the Supreme Emblem Club of the United States. It is her duty to obtain proper publicity for all Emblem Club activities within her territory of Putnam, Manchester, Rockville, East Hartford, Wetherfield, Rocky Hill, Groton and New London. She will make a report to the Supreme Publicity Chairman at the annual convention.

The Emblem Club is a national organization made up of wives, sisters, daughters, stepdaughters, mothers and widows of Elk members. In addition to being a social organization, the club works toward community welfare, holding various fund raising projects to give financial aid to such institutions as the Newington Home for Crippled Children, the Receiving Home in Warehouse Point, scholarships, Thanksgiving and Christmas baskets, American flags to Scout organizations, and remembering the patients in convalescent homes on holi-

days, especially Mother's Day and Father's Day. Members try to live up to the Emblem Club's motto: "Great is the truth and mighty above all things, justice is the greatest interest of man on earth. The place of charity like that of God is everywhere."

Flammable Fabric Information Available

Commissioner Barbara Dunn of the Connecticut Department of Consumer Protection has advised Connecticut consumers of a new toll free number to call for information on flammable fabrics.

Mrs. Dunn, speaking to the Hartford Womens' Club, said: "This toll free number, set up by the Federal Trade Commission, should be a great thing for Connecticut consumers."

"THE TOLL FREE NUMBER IS 800-8589."

The number connects the caller with the Flammable Fabrics Information Center in Washington, D. C. This Center is designed to provide consumers with information about the enforcement of the Flammable Fabrics Act.

"Consumers may also ask for information on flammable products, including specifics on products, names and addresses of retailers and said Mrs. Dunn "The Flammable Fabrics Act is a Federal law, enforced exclusively by the Federal government. This toll free number which allows Connecticut residents to have immediate answers to their questions on flammable fabrics, is a great benefit to consumers," said Commissioner Dunn.

Girl Scouting

Sue Thomas 749-7922



The annual Cookie Sale is on again. It started on Jan. 15 and will continue through Jan. 30. When a Junior, Cadette or Senior Scout comes to your door, please support Scouting in the area by buying cookies. Top cookie profits of 8 cents a box go to the girls Troop Treasury for activities not covered by regular dues. 47 per cent is for Council profit to maintain and expand the council camping program and general support of Girl Scouting in the council area. Brownies may sell cookies to friends and relatives at home and using the telephone, but may not sell door to door. Cookies will be delivered Mar. 15.

Cindy Hube reports that Riverview Junior Troop 393 is looking forward to going bowling at Enfield Bowling Lanes Jan. 25. The girls have completed the Health Aid Badge with the help of Mrs. Johnson and are now working on projects to complete the Drawing and Painting Badges by the Court of Awards on Feb. 15. One of the requirements will be visiting the Wadsworth Athenaeum in Hartford to observe the fine arts. The tour will be divided into two groups: Feb. 6 and Feb. 13. Plans have

been made for a trip to Burger King on Feb. 29 after school. Shaker Service Units Junior Troop 314's reporter Cindy Bernard reports that they went to Burger King for a tour on Monday. All of their Christmas activities had to be cancelled because of the flu. This troop was also in charge of the flag ceremony for the Community Association Meeting on Jan. 10. They are also planning a Valentine Party for next month.

Brownie Troops 867 and 973 took a winter hike in Brainard Park on Tuesday. The girls will be observing how winter changes the landscape, looking for birds and possibly some animal tracks. After this they will go to Burger King for a tour and supper.

The Brownie Swim has been changed to the second Wednesday of each month starting Feb. 9. The cost will be ten cents instead of a quarter.

U.S.S.A. SANCTIONED WESTERN CONN. CHAMPIONSHIP

SNOWMOBILE RACES



11 a.m., Sat., Jan. 22
1 p.m., Sun., Jan. 23
Sponsored by The Canton Lions Club for the benefit of Canton Babe Ruth and Little League.

General admission: Adults — \$2.00
Children — \$1.00
Powder Mill Raceway
Off Rt. 44, Canton, Conn.

Never Knowingly Undersold Balch

Get 'em

NOW at BALCH'S COUNTRY BOY DATSUN

CONN.'S LARGEST AUTHORIZED DATSUN DEALER SERVICE PARTS DEPT.

1972s HERE NOW

FROM \$2080 DELIVERED

ROUTE 5, EAST WINDSOR 289-6483; 623-2466

LIFE INSURANCE YOU CAN AFFORD

5 Year Renewable Term Savings Bank Life Insurance

\$5,000 COSTS ONLY

\$27.05 a year at age 25

\$28.45 a year at age 30

\$31.55 a year at age 35

\$38.80 a year at age 40

DIVIDENDS paid yearly, as earned, starting at the end of the first year, make cost even less!

ASK US FOR DETAILS TODAY.
(You don't have to be a depositor.)



State-Dime Savings Bank

State-Dime Savings Bank
ENFIELD 25 Hazard Avenue

Send me free folder on low-cost SBLI. (There's no obligation. No one will visit you.)

Husband/age _____ Wife/age _____ Children/ages _____

Name _____

Address _____

City _____ State _____ Zip _____

BLAZER STRIPE KNITS

Be a patriot in red, white, blue stripes — lots of other colors too. A smart, all season knit.

REG. \$1.88 — SAVE 60c YD.

Washable Acetate/Nylon 45" wide

1²⁸ YD.

KNITS & SUITINGS

Bonded & unbonded plaids, heathers, tweeds, novelties.

Wools, acrylics, blends, acetate tricott lining — 54"/60" wide.

REG. \$2.88 & \$2.98 Yard

SAVE TO \$1.48 YARD

2 YARDS 3⁰⁰

WOOLS & SUITINGS

All from our regular \$3.98 checks, plaids, stripes, tweeds and novelty selections.

Acrylics, wools, blends

54"/58" Wide

SAVE \$1.48 YARD

2 YARDS 5⁰⁰

SO-FRO FABRICS

Enfield Square Shopping Center

Rt. 91, Elm St. Exit Phone 741-0337 Open 10:00 a.m. - 9:30 Daily
WE HONOR MASTER CHARGE

Ritualize Weekly Facials

Boost your morale. Improve your looks. Treat yourself to a weekly facial this year. Throughout the area merchants carry the necessary preparations — manufactured by many different, high-priced and low-priced cosmetics concerns. Each preparation is slightly different than the next. There is one, however, properly suited to the condition and the texture of your skin.

Be sure to ask for a cosmetic assistant in choosing the proper cleansers and facial masks. Consider, too, whether you prefer to rub a cream or cleanser into pores of your skin for a specified period of time or whether you prefer to apply a facial mask, allow it to dry, and then peel it off, leaving your pores refreshed and tight.

With a weekly facial, tiny tension lines seem to disappear. The skin feels fresher and smoother due to the deep cleansing and gentle massage it receives as a part of the facial ritual.

As an additional bonus for the over forty set, a weekly facial helps restore some of the bloom to a fading complexion. However, to keep a jump ahead of the calendar, it's advisable to

get into the habit of facials long before the skin starts to line and lose its precious moisture.

To be effective, a facial should give what cosmeticians describe as a deep pore cleansing. It should both soften the skin and help restore natural oils lost each day.

When applying cream always wipe gently upward, generally in the opposite direction that gravity has been working all day. For example, up on the neck and the jaw.

Always apply the facial preparation according to directions, follow by a light astringent and, finally, by a gentle moisturizer prior to the application of fresh make-up.

Junior Women Donated Mittens

The Enfield Junior Woman's Club donated 40 pair of mittens to the "Toy for Joy" fund, making Christmas happier for needy children.

Also, there will be an executive board meeting tonight at 8 p.m. at the home of Mrs. William Tufts.

Reale-Colby

Mr. and Mrs. Charles R. Reale of 21 Longview Rd., Enfield, announce the engagement of their daughter, Miss Gail L. Reale, to William J. Colby, Jr., son of Mr. and Mrs. William Colby of Wallingford and Westbrook.

Miss Reale is a graduate of Enfield High School and Manchester Community College, where she received her degree in Occupational Therapy.

Her fiancé is a graduate of H. C. Wilcox Technical School and is employed by Fries Spinning and Stamping Company.

The wedding will take place May 5.

Kidney Foundation Acknowledges Contributions

An award was presented by the National Kidney Foundation to the General Federation of Women's Club, both general and junior clubs, for their support in the fight against kidney disease and support of the National Kidney Foundation. The award was accepted by Marcela Corcoran, director of the Connecticut Junior Women's Clubs.

Thanks to the concern of so many people, four dialysis machines have been placed in the state. Two machines are located in Hartford Hospital, one in St. Mary's Hospital in Waterbury, and another at Yale-New Haven Hospital.

Olko-Tsolakis

Mr. and Mrs. Frederick J. Olko of 7 Lynch Ter., Enfield, announce the engagement and approaching marriage of their daughter, Mary Elizabeth, to Thomas Tsolakis, son of Mr. and Mrs. Asterios Tsolakis of Hartford.

The bride-elect was graduated from Enfield High School. She is employed by The Connecticut State Welfare Department in the field of Data Processing. Tsolakis was graduated from schools in Greece. He is employed as a tailor by Martin Ltd.

The wedding will take place May 28.

A Baby Boy Arrives

A baby boy, Kelly, was born to Mr. and Mrs. William Chevalier of 74 Simon Rd., Enfield, recently at Wesson Women's Hospital. Mrs. Chevalier is the former Barbara Mylek.

The maternal grandparents are Mr. and Mrs. Henry Mylek of 59 Belmont Ave. The paternal grandparents are Mr. and Mrs. William Chevalier of 3 Impala Dr., Enfield.



Miss Mary Elizabeth Olko



WOW! LADIES' DAY!

WEDNESDAYS & FRIDAYS ARE LADIES' DAYS AT MT. TOM SKI AREA! SPECIAL LOW RATES AND LEARN TO SKI PROGRAM! FREE COFFEE AND DANISH TOO! MEET YOUR FRIENDS — MAKE NEW ONES! CALL OR WRITE FOR COMPLETE INFORMATION. THE FUN WAY TO SKI! CALL OR WRITE TODAY FOR DETAILS. *great skiing—minutes away!*

MT. TOM SKI AREA

P.O. BOX 1158 HOLYOKE MASS. PHONE 413 536-0416



"Sun Set To Sun Up" Fashion Show Will Benefit Area Heart Association

Admiring the Boussac fabric to be displayed in the 10th Annual French Fashion Show which will be co-sponsored by the Heart Association of Greater Hartford and G. Fox & Company on Monday, January 24 at Centinel Hill Hall, are (from left to right): Karen Prentice of Fox's staff; Mrs. Elizabeth Durham, Hospitality Chairman; Miss Linda Matthews, Ticket

Chairman and Mrs. Edward F. Connors, General Chairman. Proceeds from the show, which will be held twice at 1 p.m. and 7:15 p.m., will be used to support the research projects and professional and public educational programs of the Heart Association of Greater Hartford. Tickets may be obtained from Fox's Fabric Department or Heart Association office, 522-6155.

A Starr Home Is A Family Thing...

Built for Easier Happier Living!

- CAPE CODS
- RANCHES
- GARRISONS

Priced From \$25,900.

OPEN TODAY & DAILY AT 1 P.M.

- 3 & 4 BEDROOMS
- FULL CELLARS
- CITY WATER
- LARGE TREED LOTS
- FIREPLACES
- BUILT-IN OVENS & RANGES
- PAVED STREETS



F.H.A. & Conventional Financing

SOME HOMES AVAILABLE FOR 30 DAY OCCUPANCY

STARR HOMES

WEYMOUTH ROAD ENFIELD, CONN.

S. LEGER STARR

BUILDER

TEL. 745-9805 or 623-8188

◆ FROZEN FOODS ◆ HEALTH & BEAUTY AIDS ◆ HOUSEWARES AT OUR COST Plus 10% ◆

GROCERIES

ALL GROCERIES AT OUR COST Plus 10%

PARKWAY

SUPER STORES

1249 JOHN FITCH BLVD.
ROUTE 5, SOUTH WINDSOR

STORE OF PERSONAL SERVICE

THURSDAY - FRIDAY - SATURDAY SPECIALS

DAIRY

FROZEN FOODS ◆ HEALTH & BEAUTY AIDS ◆ HOUSEWARES AT OUR COST Plus 10%

LAND O' LAKES—Quarters

BUTTER 69¢^c/_{lb}

SUCREST—5 lb Bag

SUGAR 49¢

MAXWELL HOUSE—1 lb Can

COFFEE 69¢

USDA—14/16 AVERAGE

GRADE A Turkeys 39¢^{lb}

FRESH—5 POUND AVERAGE

SPARE RIBS 39¢^{lb}

COLONIAL (Cryovac) SEMI-

Boneless Hams 89¢^c/_{lb}

Frankfurters 3 lbs 1⁹⁹

CUDAHY—5 lb Can

Canned Hams 4¹⁹ EA.

FRESH—5 lbs \$3.99

Ground Round 89¢^c/_{lb}

FRESH—5 lbs \$3.49

Ground Chuck 79¢^c/_{lb}

FEEZER SPECIAL — BUY NOW!
PRICES ARE ON THE RISE!!!
Your Freezer Filled NOW Will Pay Off!!!

USDA CHOICE

Hinds of Beef 82¢^c/_{lb}

Inc Porterhouse & Sirloin Steak, Roast, Hamburg, Stew

USDA CHOICE

Forequarters of Beef 67¢^c/_{lb}

Includes: Chuck Roast, Chuck Steak, Rib of Beef, Hamburg, Stew

USDA CHOICE

Side of Beef 72¢^c/_{lb}

Includes Forequarter and Hind Quarter

DAIRY

• BREAKFAST SPECIAL •

1 DOZEN WAYBEST—Grade A X-TRA LARGE EGGS 37¢

1 POUND—Patrick Cudahy THIRTFEE BACON 41¢

BUY BOTH FOR 78¢

IF PURCHASED SEPARATELY — BACON IS 49¢ lb.

MOSER—½ Gallon CONN. FRESH MILK 45¢

MOSER—½ Gallon ORANGE JUICE 59¢

DELI SPECIALS

TRIPLE "M"

BUFFET LOAF 69¢^c/_{lb}

CUDAHY—Minced

BOLOGNA 69¢^c/_{lb}

Strained Fruits & Vgs.—4½ oz

GERBER BABY FOOD 8¢

3½ OUNCE

MY-T-FINE PUDDINGS 9¢

NBC—11½ OUNCE

MYSTIC MINT COOKIES 49¢

CHOCK FULL O' NUTS—1 lb

COFFEE 79¢

EARLY TIMES—7½ OUNCE

RIPE OLIVES 4/\$1

SUNSHINE—11 OUNCE

VANILLA WAFERS 34¢

PACKAGE OF 25—9 OUNCE

PLASTIC TUMBLERS 39¢

4 BARS

PERSONAL IVORY 19¢

TIDE FAMILY SIZE

\$1.99

50¢ OFF

Pepsodent Adult TOOTH BRUSHES 19¢

PRODUCE

Lowest Price in Town—2¼ Min. 3 lb Bag

MACINTOSH APPLES 29¢

GOLDEN

YELLOW BANANAS 10¢^{lb}

3 POUNDS

ONIONS 29¢

113 SIZE

SUNKIST ORANGES 10/39¢

10 POUND BAG U.S. No. 1

MAINE POTATOES 49¢

FROZEN FOOD

Mac. & Cheese, Spag. & Meat Balls, Beans & Franks, Mac. & Beef

SWANSON DINNERS 29¢

S. S. PIERCE—1 Pound

BEEF IN WINE SAUCE 59¢

GOLDKIST—2 lb 4 oz Package CHICKEN & POTATOES \$1.39

PRIDE OF MAINE—2 lb Bag

FRENCH FRIES 25¢

12 OUNCE PACKAGE — LIMIT ONE

Carnation Hot Cocoa 39¢

Good Only At PARKWAY January 17th To 22nd

5 OUNCE PAK — LIMIT ONE

Hunts Snack Pak Puddings 39¢

Good Only At PARKWAY January 17th To 22nd

6 OUNCE JAR — LIMIT ONE

Nescafe Instant Coffee 69¢

Good Only At PARKWAY January 17th To 22nd

ALL GROCERIES ◆ DAIRY ◆ FROZEN ◆ HOUSEWARES AT OUR COST Plus 10% ◆

Church News

Enfield Congregational Church
Tomorrow there will be a Cradle Roll Mothers Kaffe Klatch sponsored by the nursery school teachers in Room 4 to acquaint mothers with other mothers of children attending and with their children's teachers.

The Afternoon Circle will meet today at the home of Mrs. Houghton, Old King St., Enfield.
Miss Marjorie Bennett, director of counseling at Hartford College for Women, will be the guest speaker for the Tuesday meeting of the Family Life group of the Afternoon Circle beginning at 9:30 a.m. Her topic will concern "Job Opportunities and Continuing Education for Mature Women."

Jehovah Witnesses
The topic for the service meeting will be "Honoring Our Creator in Youth."
"The Bible's Internal Proof of Divine Authorship" will be the topic of this week's bible lecture.

The discussion topic of the bible study group will be "Appointed As A Watchman To Christendo."

Holy Family Church
Engaged couples are invited to attend a Pre-Cana Conference at St. Martha's hall, Brainard Rd., Enfield, on Sunday, Jan. 30 from 8:00 to 10:30 p.m. Speakers will present thoughts on Catholic marriage and the experience of other Christian couples.

The Men's Club will meet Sunday evening. The club plans

a Las Vegas Night for Feb. 5. There will be a children's movie Saturday from 1:30 to 3:30 p.m. in Holy Family hall. The donation is 50 cents and refreshments will be sold.

St. Bernard's Church
There will be an informative meeting for parents of fifth graders regarding the sacrament of penance Saturday at 9 a.m. in the church hall. Parents are urged to attend along with their child.
Substitute teachers are needed for the Thursday night CCD classes. Call Ted Kiczuk, at 749-4090.

St. Patrick's Church
There will be an important meeting of all parents of children of eighth graders who wish to have their children make their confirmation on Monday at St. Joseph's School at 8:15 p.m. At least one parent must be present for their children to be considered a candidate. If neither parent are able to attend and they wish to have their child confirmed, they should call Mrs. Barbara Cimino, 745-5945.

There will be an entrance examination for girls interested in attending Our Lady of the Angels Academy on Saturday at 8:30 a.m. at the academy, 1338 Enfield St., Enfield. A \$3 fee is required.

School Menus

JANUARY 24-28

Monday: Frankfurter on roll, french fried potato, baked sauerkraut, broccoli cuts, bread and butter, milk, beef noodle soup.

Cold Plate: Sliced roast pork, American cheese and tomato on white, potato chips, Chinese cabbage and tomato salad, congo bar, milk. Orange juice is served with all cold plates.

Dessert: Ginger bread with whipped topping, pineapple delight.

Tuesday: Scallop beef and macaroni, green beans, green salad, roll and butter, milk, chicken and vegetable soup.

Cold Plate: Chopped ham and pickle, peanut butter, date and nut, green salad, milk.

Dessert: Silver cake with frosting, chocolate pudding, apple Betty with sauce.

Wednesday: Baked sausage and gravy, mashed potato, apple sauce, whole kernel corn, fresh beans, bread and butter, milk, tomato soup.

Cold Plate: Sliced corned beef on rye, egg salad on bun, apple, pineapple and date salad, milk.

Dessert: Chocolate chip cake with frosting, cherry cobbler with sauce, tapioca cream with whipped topping.

Thursday: Oven baked chicken and gravy, mashed potato, green peas, mashed turnip, cranberry sauce, bread and butter, milk, vegetables soup.

Cold Plate: Sliced salami on rye, cream cheese and olive, spring salad, cookies, milk.

Dessert: Gold cake with shadow icing, apple crisp, fruit and nut scallop with sauce.

Friday: Cheeseburger in bun, french fried potato, mixed vegetable, cole slaw, bread and butter, milk, clam chowder.

Cold Plate: Tuna fish and celery, chopped beef and pickle, cole slaw, milk.

Dessert: Fudge cake with frosting, pineapple square, baked custard.

Congregationalists To Have Two Services Sunday

This Sunday the Enfield Congregational Church will return to its normal winter schedule of two services of worship and two church schools to be held each Sunday at 9:30 and 11 a.m.

For the four weeks since Christmas, the church has been experimenting with a single combined service and school in the hope of furthering the unity of the congregation. While the results of this four-week experiment are being examined, the church will return to its normal double service schedule. It will continue on the two service schedule until further notice.



MORE PEOPLE SWITCH TO TROIANO OIL COMPANY TO GET

Free 24 Hour Burner Service Plus S&H Green Stamps

★ **CALL: 745-0321** ★

TROIANO OIL COMPANY

777 Enfield Street Thompsonville

Congregationalists Will Hold Annual Meeting Tomorrow

The annual meeting of the Enfield Congregational Church will be held tomorrow in Grant Fellowship Hall at the church. The congregation will gather at 7:30 for a coffee hour, and the business meeting will start promptly at 8:30 p.m.

The meeting has been called to hear the reports of the church officers and committees to elect leadership for the coming year, and to set a church budget for 1972. The meeting will also be asked to act upon a resolution concerning draft counseling in the church.

All members of the church are urged to attend the meeting.

SAVE MORE NOW!

WITH YOUR DISCOUNT

ENFIELD GETTY

NEXT TO CAR WASH

600 ENFIELD ST. • ENFIELD, CONN.

An uncommon Bank speaks a common language

Come and celebrate our Grand Opening

We'll tell you how our uncommon traits such as local service, local orientation, local management and local ownership can be translated to suit your own needs. You'll find that we talk your language with a full range of on the spot banking services. They cover loans, savings accounts, checking accounts, Christmas Clubs, deposit boxes, travelers checks and all other services of a full service bank.

Our Grand Opening starts Saturday, January 22, from 9 A.M. to 4 P.M. It continues during regular banking hours until February 15th. We'll have door prize registration for a G.E. 23" color TV, a 10 speed boys bike and a 3 speed girls bike during this period. (Winners will be notified by mail.)

We have free gifts for everyone. And, if you open a new checking or savings account for \$25.00 or more, you'll receive one of the premiums pictured here.

\$25.00
Pocket Dictionary



\$50.00
Hurricane Lamp



\$100.00
Socket Tool Set



\$100.00
Teflon 10" Fry Pan



\$100.00
Electric Warming Tray



\$250.00
American Flag With Pole



\$500.00
Electric Scissors



\$500.00
Beacon Blanket



\$250.00
Kitchen Tool Set



\$1,000.00
Schick Electric Razor



\$1,000.00
Remington Electric Hair Curler



Come in and chat. You'll find we speak a common language. Member FDIC



NEW ENGLAND BANK & TRUST CO.

9 Hazard Avenue, Enfield Square, Enfield, Conn. 06082

BANK SERVICE HOURS

FULL SERVICE:	Monday - Thursday	9:30 A.M. - 3:30 P.M.	DRIVE UP:	Monday - Thursday	8:30 A.M. - 5:00 P.M.
	Friday	9:30 A.M. - 6:30 P.M.		Friday	8:30 A.M. - 6:30 P.M.



Sue O'Donnell, right, is tutoring, from left: Tammy Schwab, Pauline Labbe and Anita Firtion, all fourth-grade pupils at South School.

Junior Women Plan Valentine Dance In Feb.

The Enfield Junior Woman's Club will hold its second annual Valentine's dance, "Hearts and Flowers", Feb. 12 at the K of C hall on Washington Rd., Enfield. Dancing will be held from 8:30 p.m. until 12:30 a.m. to the music of the "Mysticks." A buffet will be served at 10 p.m. Tickets are \$12.50 per couple and may be obtained by calling Mrs. William Tufts, 749-6261 or Mrs. Richard Nelson, 745-3492.



Receives Award

Vicky Kaplan, left, presents award to Jane Liucci of Brian Realty's One Million Dollar Sales Club. The recipient has been with Brian Realty of 101 Enfield St. over five years and has sold over \$1 million of residential property.

Suburban Women Schedule Dance In February

The YWCA Suburban Women's Club will hold a Valentine Dinner-Dance at the Mountain Laurel Restaurant, Enfield St., Enfield, Saturday, Feb. 12. Dinner will follow a cocktail hour from 7:30 to 8 p.m. Guests may choose between baked stuffed shrimp or roast beef for their menu. Dancing to the Joe Thomas band will be held between 9 p.m. and 1 a.m. Door prizes will be awarded. The public is invited. Tickets are \$14 per couple and may be obtained by calling Mrs. Suzanne O'Donnell, 745-1792.

Intermediate PTA Meets Tuesday

The Enfield Intermediate PTA will have its meeting Jan. 25 at 8 p.m. in the school's auditorium. The speaker for the evening is Ms. Barbra A. Holland, Assistant Professor, Dept. of Education, Westfield State College, Westfield, Mass. Ms. Holland is a noted lecturer and is currently a consultant for Enfield schools doing curriculum work with teachers. She is presently connected with the YMCA Taskforce Committee, West Hartford; ASCD (Association for Curriculum Development); American Association for Health, P. E. and Recreation. She has made many contributions for publication, some of which are "Grade Teacher", "Journal of Educational Sociology", "Winter Sports Guide". Her topic for the evening will be Method of Evaluation. **WORTH REPEATING** Despondency is the most unprofitable feeling a man can indulge in. — Thomas De Witt Talmage

Keeney Selected Representative

Thomas Keeney of Patsun Rd., Somersville, has been chosen as one of 24 field representatives by the Commission of State Revenues, State Lottery Division. Keeney's duties will be to establish ticket sales in 14 eastern Connecticut towns. He is presently treasurer of the Republican town committee. His appointment is for a full-time at a later date half of the 24 appointments are expected to become permanent.

Little League Managers Meet Wednesday

There will be an important meeting of all managers and coaches of the Somers Little League teams Wednesday at 7:30 p.m. at the Somers Inn. Anyone interested in assisting with team management of coaching is invited to attend. For further details, call Mrs. Leland Oliver, 749-4551.

**WE REPAIR
BROKEN WINDOWS**

**GLASS
INSTALLED...**

**THE GRONDIN
HARDWARE**

2 MIDDLE ROAD
ENFIELD, CONN. - 749-6535

YWCA Suburban Women Initiate "Teaching Assistants" Program

The YWCA Suburban Women's Club of Enfield has recently initiated its "Teaching Assistants" program at the North and South Schools.

The purpose of the program is to tutor children on a one-to-one or small group basis during the school day. The women receive advice and materials from the teachers of the individual students. At the present, children are receiving help in all areas but are mostly concentrating on reading. Pupils, teachers, and the principals, Roland Orlandi and Mrs. Lois Aitchison, have been most receptive to the volunteers and cooperative with the club in initiating the volunteer program. Thirty-six children are now being tutored once or twice each week. Eleven regular volunteers and two substitutes are serving as the assistants. Club members assisting include Mrs. Rory Beaudet, Mrs. Barbara Bidwell, Mrs. Peggy Cote, Mrs.

Kathy Golas, Mrs. Noreen Simons, Mrs. Jan Lang, Mrs. Jan Webb, Mrs. Jane Palmer, Mrs. Nancy Wills, Mrs. Sandra Surowiecki and Mrs. Suzanne O'Donnell, chairman. Mrs. Diane Seidenspinner is a substitute and also Mrs. Becky Davis of the Junior Women's Club. The club hopes that more

volunteers will enable them to expand the program. Volunteers choose their own hours. No professional background is required, only the desire to work with children. Members of the community interested in the "Teaching Assistants" program should call Mrs. Suzanne O'Donnell, 745-1752.

STORK NEWS

A daughter was born to Mr. and Mrs. Thomas Boland (Christine Roberts) of 5 Southwood Rd., Enfield on January 7. A daughter was born to Mr. and Mrs. John Marinaccio (Sharon Hawkins) of 15 Carol St., Enfield, on January 7. A daughter was born to Mr. and Mrs. Michael Smyth (Dale Bellida) of 178 Elm St., Enfield, on January 9. A son was born to Mr. and Mrs. Donald Himmelright (Carol Terry) of 17 Hartford Ave.,

Enfield, on January 11. A daughter was born to Mr. and Mrs. Gerald Greenberg (Barbara Bohinc) of 11 Debra St., Enfield, on January 11. **HARTFORD HOSPITAL** A son was born to Mr. and Mrs. George Fleming (Eileen Starkey) of 51 Kennedy Dr., Enfield, on Jan. 12. A son was born to Mr. and Mrs. Edward Prevost (Mary Smart) 38 Laurie Dr., Enfield, on Jan. 13.

WHEN YOU THINK OF

THINK OF 'S

Marek Jewelers

15 Pearl St., Thompsonville

STORE HOURS:
Mon., Tues., Wed. and Sat.
9:00 to 5:30
Thursday and Friday 9:00 - 9:00

Free Personal Checking

With \$100.00 Minimum Balance
OPEN EVERY FRIDAY TIL 8:00 P.M.

Bank with us . . .
YOUR HOMETOWN BANK

FIRST National Bank of Enfield

A FULL SERVICE BANK

231 HAZARD AVENUE
ENFIELD, CONNECTICUT 06082
PHONE (203) 749-8313

GREATLY EXPANDED NIGHT SKIING!

FABULOUS! MT. TOM SKI AREA HAS MORE THAN DOUBLED ITS NIGHT SKIING OPERATIONS. YOU'LL FIND PERFECT LIGHTING FROM TOP TO BOTTOM. SIDE TO SIDE. IT'S THE BEST NIGHT SKIING IN THE EAST! NIGHT SKI CLASSES, TOO! CALL OR WRITE FOR COMPLETE INFORMATION

great skiing - minutes away!

MT. TOM SKI AREA

P.O. BOX 1158 HOLYOKE, MASS. PHONE 413 536-0416

Want to go to college?

now you can afford it with our...

guaranteed student loan



This free, self-explanatory folder is yours for the asking. Stop in or call us and we'll mail it to you. Do it today!

Here's the best news in years for all Connecticut residents! Now any qualified student may borrow up to \$1500 during any academic year, up to a \$7500 total. No repayment need be made until ONE YEAR AFTER GRADUATION and, if the adjusted family income of the student borrower is less than \$15,000 per year, THE ENTIRE INTEREST is paid by the Federal Government during his academic years! There's a whole world of knowledge waiting for you . . . don't miss this remarkable opportunity to enjoy it. Get all the details from us TODAY!



Home of Happy Money

3 convenient locations . . . MAIN OFFICE: 66 North Main St., SUFFIELD • BRANCHES: Green Manor Shopping Center, ENFIELD • 24 Dexter Plaza, WINDSOR LOCKS
All offices open Mon.-Fri. 9 A.M. to 3 P.M. • Thurs. to 6 P.M.
MEMBER FEDERAL DEPOSIT INSURANCE CORPORATION