

The Enfield Press

Enfield's ONLY Hometown Newspaper — Circulation 14,432

Thursday, April 22, 1976

Enfield, Conn. 06082

96th Year Est. in 1880

Vol. 96 No. 36

Single Copy 15c

Bicentennial Parade Saturday

Feet, Do Your Stuff

If you listen closely, you can almost hear the drums.

Coming down Enfield St. are 5,000 people dressed for a gigantic birthday celebration for America.

If you hurry you can still find a place to watch them so long as you don't mind rubbing elbows with 49,999 of your friends.

The Enfield Bicentennial Parade starts at South Road Saturday at 1 p.m.

Strutting along Enfield Street toward Town Hall will be people from across the state dressed in their finest and doing their best to entertain you for about three hours.

There will be eight divisions of marching units,

bands, fife and drum corps, drum and bugle corps, floats and horses. Reviewing stand will be opposite High Street in front of the former Fiore Oldsmobile showroom.

Parade Marshal Robert Watton said the parade will begin promptly at 1; all marchers should assemble with their units by 12:30 p.m.; all floats must be in position in the assembly area for judging at 11 a.m.

Several state and local dignitaries are to appear in the parade; heading the list are Adjutant Gen. John Freund, U.S. Sen. Lowell Weicker Jr., U.S. Rep. Toby Moffett and State Sen. Charles Alfano.

Local officials to appear are Reps. Richard Cressotti and Cornelius O'Leary, Mayor Armand Roy, Town Manager William McDivitt, Councilmen Gerald Crowley, Fred Gelsi, Harold Cadieux, Ralph Fiore, Joseph O'Connor, Gerald Ouellette, Robert Robbins, Carl Scarfo and James Baum, and Greater Enfield Chamber of Commerce President Dexter S. Burnham.

A complete list of parade units in marching order is on Page 2.

Mayor Roy will officially start the parade by reading a Bicentennial proclamation from the reviewing stand.

Watton has appointed marshals for each of the eight parade divisions.

They are Dante Gallo, World War I Barracks; Joseph Beinnato, American Legion Post 80; Paul Skarzynski, VFW Post 1501; Edward Zukowski, American Legion Post 154; Antonio Barbieri, Italian-American War Veterans Post 17; William Edgar, AmVets Post 18; Dan Clark, Marine Corps League and John Shlatz, VFW Post 10219.

Parade unit assembly areas are on South Road, Enfield Street School grounds and the lawn of Our Lady of the Angels Academy.

Judges for the float division are: Sister Dulcine, principal of Our Lady of the Angels Academy; Jackie Kahn, promotion director at Enfield Square, and Robert Mitchell, former chairman of the Enfield Development Agency.

Trophies will be awarded to the best floats in three categories: business, civic and schools. Judging will take place prior to the parade and scoring will be based mainly on craftsmanship, beauty, and originality.

Parade Marshal Robert Watton encourages owners of homes along the parade route to fly the American Flag.

Sponsors of the Bicentennial parade are the Greater Enfield Chamber of Commerce, Enfield Bicentennial Commission and the Enfield Veterans' Council.

Rain date for the parade is Sunday at the same time and location.

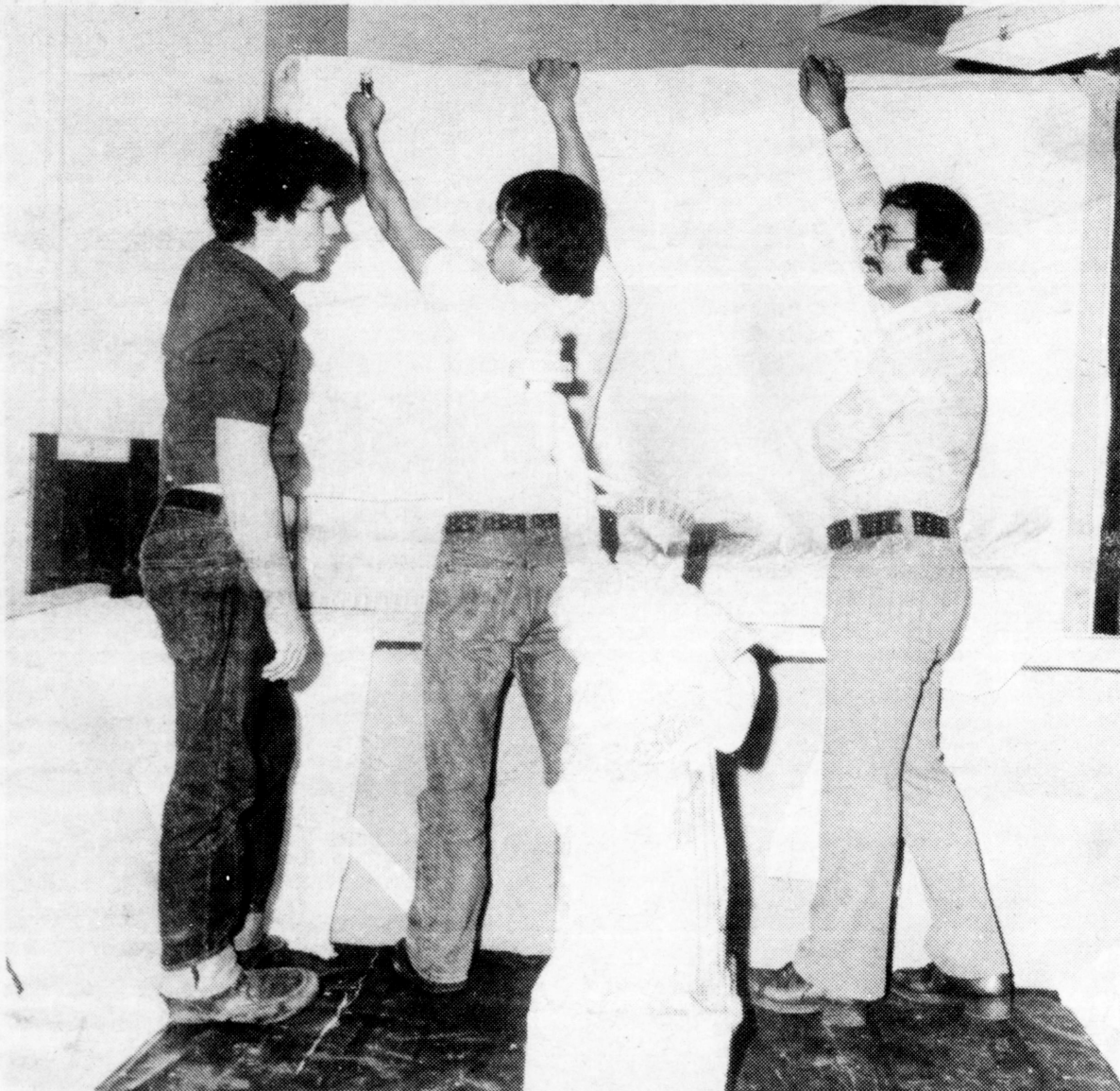

Enrico Fermi High School students Bob Burke, left, and Ron LaRussa and teacher Jim Reveruzzi work on school float which will appear in Saturday's Bicentennial parade. The

four-foot papier mache Statue of Liberty is sketched with various scenes of Americana.

Budget Hearing Monday

The town manager's suggested budget for the coming fiscal year is this week undergoing careful scrutiny by the Town Council, businessmen, Chamber of Commerce officials and private citizens in preparation for Monday's public hearing.

Town Manager William McDivitt last week submitted a budget calling for a nearly \$2 million increase in spending and a tax increase of more than eight mills.

Those hikes would bring spending to \$21.5 million and the tax rate in Enfield to 56 mills.

Chamber of Commerce officials said Wednesday the 8.2-mill increase is "unrealistic" and suggested a hike of 4-mills would be sufficient to cover the cost of inflation.

A spokesman said school administrators should cut their request — which would add 4 mills to the current rate — by cutting the teaching staff.

With the expected closing of at least one

elementary school, Chamber officials feel staff cuts, rather than program cuts, should be made.

Ray Peltier, vice president-elect, will present the Chamber's point of view at Monday's hearing which is scheduled at 8 p.m. at Enfield High School.

Looking through the budget, one department will have less money to spend than it did last year, two remain the same while 14 increased.

The Welfare Department requested and got a \$9,850 cut in its budget; the town manager recommended a budget of \$60,022 for the coming year.

Remaining the same were the Health Department at \$45,000 and Industrial Development at \$3,000.

Leading the list of increases is the Board of Education at a figure of \$13,355,396 but that was trimmed by the manager from the original request of \$13,712,538. Schools got \$12,266,613 this year.

Another large increase is recommended for the Planning Department. The manager has recommended an increase of \$18,877 bringing the Planning budget to \$42,515.

Social Services got a boost of \$23,990 to bring its budget to \$71,443; the Police Department would get an increase of \$85,315 for a total budget of \$1,147,879.

Under the manager's plan, General Government would get \$232,773, an increase of \$11,227, and the Finance Department would get \$202,712, an increase of \$12,115.

The office of the Town Clerk would get a \$2,020 jump to \$55,110; Library Department an increase of \$3,560 for a total of \$166,839; Civil Preparedness would get \$4,783, a jump of \$2,300.

The Department of Public Works could get an increase of more than \$205,000 for a total of \$2,385,630; Insurance and Bond Charges are to increase more than \$27,000

to a total of \$168,700; Personnel Costs are expected to be up \$34,000 to \$473,000.

McDivitt has asked that the town Contingency Fund be set at \$300,000 from the current contingency of \$555. Assessment of town-owned property is to increase \$3,137 to \$10,163.

In all, the town manager cut more than \$466,000 from budget requests submitted by the various town departments to reach the final budget recommendation of \$21,547,276.

Salary costs are expected to climb by \$154,389 and involve the following positions:

Two additional temporary employees, five additional full-time employees, ten employees whose jobs were formerly financed by grant programs, a canine control officer, two positions previously paid partially from other funds, adjustment in the police contract and reinstatement of temporary personnel.

Marching Order For Bicentennial Parade

Clip this list and take it to Saturday's Bicentennial Parade so you'll be able to identify all 168 units as they march by.

Those in capital letters are musical units; those in parenthesis are sponsors of the preceding units.

ESCORT DIVISION

1. Enfield Police Department
2. U.S. Air Force van
3. U.S. Sen. Lowell Weicker, Jr.
4. Adjutant Gen. John S. Freund
5. Bicentennial Commission float
6. Miss Enfield Leslie Prysiki
7. Connecticut Jr. Miss Lisa Labonte
8. Greater Enfield Chamber of Commerce float
9. American History in Flags
10. Town of Enfield float
11. Town Council
12. Enfield Police Department Color Guard
13. East Windsor Police Department Color Guard
14. Company D 242 Engineers Color Guard
15. 76th Division Reserves Color Guard
16. Parade Marshal Robert Watton
17. Marshal's aides and guests
18. 1st Company Connecticut Governor's Footguard Color Guard
19. McGUIRE AIR FORCE BASE BAND
20. Fire Departments:
 21. Hazardville
 22. Enfield
 23. Thompsonville
 24. North Thompsonville
 25. Shaker Pines Lake
 26. Fire trucks of Enfield
 27. World War I Barracks and Auxiliary

DIVISION I

28. ITAMS Post No. 17 and Auxiliary
29. Kosciuszko Jr. High float
30. Kosciuszko Jr. High mascot
31. KOSCIUSZKO JR. HIGH SCHOOL BAND
32. Ann's Dance Studio
33. Little League of Enfield float
34. Little League of Enfield
35. Cub Scout Pack 392
36. Cub Scout Pack 196
37. Hallmark Cards float
38. Living Waters Fellowship Church float
39. OLD LYME FLYING GUARD FIFE & DRUM CORPS
40. (Enfield Federal Credit Union)
41. Junior Troop 588
42. Junior Troop 766
43. Daughters of the American Revolution
44. Girl Scouts of Enfield float
45. SOUTH MERIDEN VOL. FIRE DEPT. FIFE & DRUM CORPS
46. (Enfield Knights of Columbus)
47. Knights of Columbus float
48. Hartford County 4-H float

DIVISION II

49. Enfield Amvets No. 18 and Auxiliary
50. Air National Guard
51. Air Force, two floats
52. SPRINGFIELD SHRINERS' BAND
53. Doric Lodge, Masons
54. DeMolay
55. Shriners of Springfield
56. Brownie Troop 784
57. Boy Scout Troop 888

58. Commission on Aging
59. CENTURION DRUM & BUGLE CORPS
60. Boy Scout Troop 819 with flags
61. Boy Scout Troop 392 float
62. Boy Scout Troop 392
63. Hazardville Garden Club float
64. Crescent Lake Assoc. float
65. HARTFORD PUBLICATIONS FLOAT WITH DIXIELAND BAND
66. Enfield-Suffield Indian Guides
67. Enfield-Suffield Indian Guides float
68. Scouts or marching units not assigned

DIVISION III

69. V.F.W. Post No. 10219 and Auxiliary

The Enfield Press

Thursday, April 22, 1976

Page 2

70. MELROSE 4-H BAND
71. (Edwin Smith)
72. Brownie Troop 592
73. Brownie Troop 758
74. Brownie Troop 775
75. Harriet Beecher Stowe School float
76. Longueil Transportation antique bus
77. ENFIELD SABERS II DRUM & BUGLE CORPS

78. Junior Troop 879
79. Boy Scout Troop 185 with flags
80. Boy Scout Troop 384 float
81. Boy Scout Troop 384
82. Polish United Society
83. ELLINGTON PARISH TRAIN BAND FIFE & DRUM CORPS
84. (Thrifty Shopper)
85. Enfield Stage Co. float
86. Enfield Senior Scouts float

DIVISION IV

87. Enfield Marine Corps League
88. John F. Kennedy Jr. High School float
89. JOHN F. KENNEDY JR. HIGH SCHOOL BAND
90. League of Women Voters
91. Brownie Troop 131
92. Cub Scout Pack 888
93. Cub Scout Pack 396
94. Shop Rite employes float
95. ST. PETER'S DRUM CORPS
96. (Troiano Oil Co.)
97. Junior Troop 771
98. Junior Troop 772
99. Antique Cars
100. Enfield Grange float
101. Enfield Assoc. Retarded & Handicapped Citizens float
102. Republican Town Committee float

DIVISION V

103. American Legion Post No. 80 and Auxiliary
104. ENFIELD HIGH SCHOOL BAND
105. American Legion Post No. 80 float
106. Enfield Minute Men
107. Longmeadow Mass. Minute Men
108. (All State Agency)

109. Cub Scout Pack 82
110. Cub Scout Pack 18
111. Friendly Ice Cream fire truck
112. Enfield Street School float
113. YANKEE PRIVATEERS FIFE & DRUM CORPS
114. (Cross Court of Enfield)
115. Brownie Troop 895
116. Brownie Troop 867
117. Brownie Troop 940
118. Kookey Car
119. National Campers and Hikers Assoc. float
120. Suburban Women's Club float
121. LAKE GARDA DRUM & BUGLE CORPS
122. (Lego Systems)
123. Lego Systems float
124. Scouts or marching units not registered

DIVISION VI

125. American Legion Post No. 154 and Auxiliary
126. ELEMENTARY SCHOOL BAND
127. Socially Yours Women's Club
128. Brownie Troop 234
129. Brownie Troop 189
130. Brownie Troop 165
131. McDonald's float
132. Jr. Woman's Club float
133. MARLBOROUGH VOL. FIRE DEPT. JR. FIFE & DRUM CORPS
134. (First National Bank of Enfield)
135. Junior Troop 786
136. Junior troop 923
137. Boy Scout Troop 182
138. WEST HARTFORD DRUM & BUGLE CORPS
139. (Rotary Club Enfield)
140. Enfield Emblem Club
141. Enfield Elks No. 2222 float
142. Scouts or marching units not assigned

DIVISION VII

143. V.F.W. 1501 and Auxiliary
144. Enrico Fermi Color Guard
145. ENRICO FERMI HIGH SCHOOL BAND
146. Enrico Fermi float
147. Cub Scouts 190
148. Cub Scouts 185
149. Farina Twirlers
150. Connecticut Valley Bicycle Club
151. Burger King float
152. Enfield Council of Churches float
153. WESTBURY DRUM & BUGLE CORPS
154. (Alan Drug)
155. Brownie Troop 956
156. Junior Troop 23
157. Junior Troop 392
158. Special Car G. T. Bardly
159. Enfield Parents Sports Assoc. float
160. NEWINGTON FIFE & DRUM CORPS
161. (Enfield Community Federal Credit Union)
162. First Baptist Church Awana Group
163. Dale Stable Horses
164. Enfield Society for the Detention of Thieves & Robbers
165. Historic Society
166. Enfield Radio React
167. Troiano's truck
168. Enfield Police Explorer Scouts

Concert April 30

The Enfield High School Concert Band will present an exchange concert with the Auburn, N.Y. High School band, April 30, at 8 p.m., in the Fermi High School Auditorium. The concert is being presented as a part of the annual Enfield Arts Festival, sponsored by the Women's Club.

The Enfield High Concert Band will be performing several pieces from the classic American band literature to commemorate the Bicentennial. Some of this music has been performed in recent All-State and Regional Music Festivals.

The combined bands, majorette and color guard lines, flags, and also the Enfield High School's 50-foot American flag will salute the Bicentennial in a spectacular finale.

Auburn is about 20 miles southwest of Syracuse, in upper-state New York. They will arrive in Enfield April 29, and depart May 1. Rehearsals and social activities are planned for their stay in Enfield. Enfield High Band members are providing the lodging and meals for their guests.

Enfield High Band will return the visit when they travel to Auburn May 20.

\$400 Scholarship

The Enfield Junior Woman's Club, which is part of the Conn. State Federation of Women's Clubs, is sponsoring a scholarship for \$400 which is to be given to a senior girl or boy who is going to continue their education in the field of

Special Education.

Applications are available from the Guidance Counselors at Enfield High, Fermi High and Our Lady of Angels Academy. Applications should be completed by April 30, 1976.

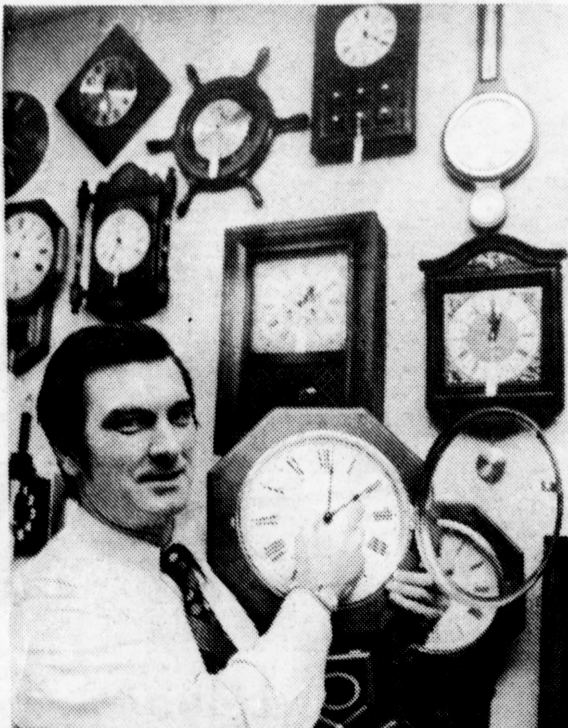

Springing Ahead

Raymond Marek of Marek Jewelers, State Line Plaza, turns back hands of schoolhouse clock, one of the many clocks he'll have to reset as daylight saving time goes into effect Sunday. Clocks should be set ahead one hour.

"Kiss Me Kate"

"Another Opening, Another Show" proclaims the chorus as the St. Martha Players of Enfield open their Spring Offering, "Kiss Me Kate", this Friday and Saturday at 8 p.m. at the St. Martha's Ronal Goulet Hall, Brainard Rd.

The classic Cole Porter musical which shall be presented for the next two weekends, is a colorful reshaping of Shakespeare's "The Taming of the Shrew". Director-Choreographer David Potter has mounted the show with a cast of 16 experienced community theatre performers.

Fermi Concert

The Enrico Fermi Concert Choir and Mixed Chorus will present the annual pops concert, coffee hour, today from 7-9 p.m. in the Fermi High cafeteria. Donation is \$1.

Kip Brockmyre and Conni April star as Fred Graham and Lilli Vanessi, the two feuding ex-spouses who continue their off-stage arguments, on-stage.

Leigh Plakias costars as the gold-digging chorine Lois Lane while R. Dustin Pina appears as her gambling dance partner.

Larry Barretto and Art Edgar are featured as the hilarious gangsters who remind the audience to "Brush Up Your Shakespeare" one of the show's lilting melodies.

Margaret Hill-Sarno is the musical director and Ray Dudley has designed vibrant Elizabethan costumes and startling scenery.

"Kiss Me Kate" will be presented in the round, Cabaret Style with food and drink, followed by a dance combo and dancing 'til 1 a.m.

Tickets can be purchased at the door or by calling for reservations at Anchorman Systems, Enfield.

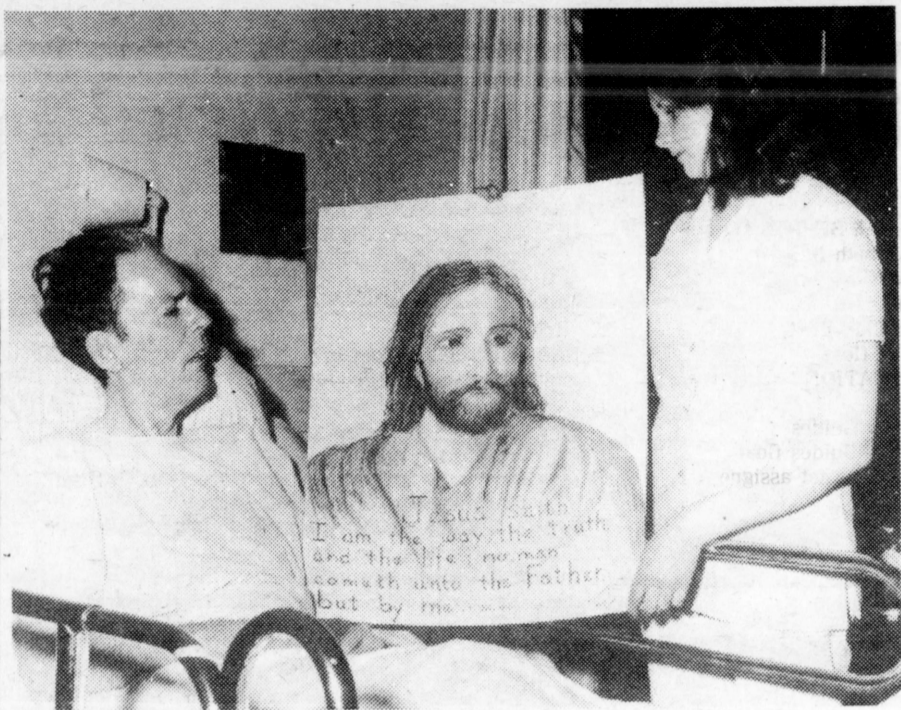

Popular Picture

Alden Gifford "Bud" Stevens, a resident of the Enfield Nursing Home, admires pencil drawing presented to him by nurses aide Nancy Stratton, left. She sketched and presented the 24 by 28 drawing to him for his 60th birthday, March 4. The drawing has attracted about forty persons who have come to "Bud's" room to view and admire it and some have ordered copies. "Bud" is originally from West Hartford.

ACC Offering Scholarships

For the first time in its history, the Asnuntuck Community College Foundation will be awarding scholarships for study at ACC to eligible area residents.

The Foundation is a non-profit organization consisting of interested residents whose purpose is to raise and disburse money for the benefit of the college and its students.

This year the Foundation will offer a \$100 scholarship in each of the three following categories: a graduating high school senior, a former high school senior, and a returning ACC student.

To be eligible, a student must be a resident of one of the 13 communities served by the college (Bloomfield, Ellington, Enfield, East Granby, East Windsor, Granby, Somers, South Windsor, Stafford Springs, Suffield, Tolland, Windsor, and Windsor Locks). Also, an applicant must be one whose financial need for such a scholarship is established. The scholarships are available for either full time or part time study.

Applications must be submitted no later than June 25, with recipients being notified by Sept. 1.

Interested residents may apply to the Financial Aid Office, Asnuntuck Community College, P.O. Box 68, Enfield, Conn. 06082.

Graduates

S. C. Malaguarnera of 31 Sedor Dr., Enfield, received a master of science degree in mechanical engineering during recent ceremonies at Massachusetts Institute of Technology in Boston.



Debra Kasevich of 78 Jackson Rd., Enfield, displays proof of her recent \$10,000 win in the Connecticut Lottery's Instant Match '76. Ms. Kasevich is one of 86 \$10,000 winners in the game to date. As an instant cash winner, she is eligible for the \$1,000-a-week-for-life drawing to be conducted at a time to be announced. With the majority of the game's 25 million tickets sold, the lottery has announced May 4 as the end of Instant Match '76.

Local Woman Wins 10G's, Another A Car

Connecticut Lottery held the first prize drawing in its "Wheels of Fortune" bonus game April 15 with an Enfield resident becoming a winner.

Kuldeep Chaddha of 48 Cornell Dr., was one of five persons to win a 1976 AMC Pacer and \$750.

Mrs. Chaddha matched the special Wheels of Fortune number for April 1,

winning \$250 and qualifying for Thursday's drawing. With the \$750 prize won April 15, her total cash prize won is \$1,000.

The Wheels of Fortune bonus number is drawn each week on "Double Play", the lottery's televised drawing, broadcast at 7:30 p.m. Thursdays on Hartford's WFSB-TV, Channel 3.

Players matching the special four digit number should claim their prizes at participating Savings and Loan Association offices or at lottery headquarters in Wethersfield. Claims filed by April 15 will be entered into the April 22 drawing for one of five Plymouth Volares and an additional \$750.

Approximately 120 bonus ticket stub holders each week will match the special number. During the 12-week game, some 1,300 prizes of \$250 and 60 cars and \$750 cash prizes will be up for grabs.

The five persons winning cars and \$750 April 15 were: B. Kinnie of Trumbull; Kuldeep Chaddha of Enfield; Barbara Gopas of Bloomfield; Roberta Laudano of North Branford; and Irvin gFisher of New Haven.

Accepted

Daniel Normand Dube, son of Mr. and Mrs. Albert Dube of 4 Garnet Rd., Enfield, president of the Enrico Fermi High School, class of 1976, and National Honor Society student, has been accepted for admission at Cornell University where he will be studying to enter the field of public relations. In addition Dube has a NROTC scholarship at Cornell. Upon graduation from Cornell, Dube plans to be commissioned as an ensign in the Navy.

Square Will Host Variety Of Programs

Enfield Square will host a variety of public interest programs April 30 and May 1. Activities and exhibits will be presented throughout the mall by the Connecticut Rehabilitation Association, the Greater Enfield Lawyers Association, and the Yankee Power Boat Racing Association.

On May 1, the Connecticut Rehabilitation Association will observe the 3rd Annual State-Wide Awareness Day endorsed by proclamation of the Governor. A display and literature showing the services available to the handicapped will be set up in the center court, along with an obstacle course that demonstrates the difficulties faced by a person in a wheelchair. The public is invited to guide a wheelchair through a doorway, steps, a ramp and other facilities

that are usually taken for granted. The display should prove to be enlightening and informational to the public.

Also on May 1, members of the Greater Enfield Lawyers Association will be on hand in the G. Fox court as part of Law Day 1976. From 10 a.m. to 4 p.m. attorneys will be on hand to provide individual free legal consultation to anyone seeking assistance. The lawyers will also be able to refer individuals to legal service agencies in the area. The program is presented in cooperation with the Connecticut Bar Association and the American Bar Association.

An exciting display of power racing boats and equipment will be presented by the Yankee Power Boat Racing Association in the Steiger's court on April 30, and Saturday, May 1. Power

boat racing is one of the most competitive and thrilling sports in the country, requiring great skill and split second timing. Featured in the exhibit will be two high speed power boats equipped with specialized engines that can reach speeds of 100 miles per hour. The Yankee Power Boat Racing Association, an affiliate of the American Power Boat Association, represents boat enthusiasts from Northern Connecticut and Western Massachusetts. The organization seeks to improve and encourage power boat racing as a safe and competitive sport in this area.

Bicentennial Flea Market Sunday

The Washington Irving Council No. 50 Knights of Columbus of Enfield, in conjunction with the Enfield Association for Retarded and Handicapped Citizens, Inc. will sponsor a Bicentennial Flea Market on Sunday between 9 a.m. through 7 p.m.

Reservations are now being accepted from any dealer interested in renting space.

There are several different arrangements as follows:

1. Sell out of your car with your own tables — in the ball field, \$6.

2. A space of approximately 10x10 — in the pavillion — with table, \$8.

3. A space of approximately 10x10 — in the council home — with table, \$10.

The committee will be on the grounds at 7 a.m. to give ample time to set up wares. Also, the coffee pot will be on until 9 a.m. compliments of

the committee.

This event will be held rain or shine and all dealers are urged to get their reservations in early to assure themselves of a choice selection.

Reservations will be made on a first in — first served basis and the committee reserves the right to place the late comers in a feasible location.

An admission charge of 50 cents will be charged and will entitle bearer to tour the complete grounds.

Food will be available at a very nominal fee at the council booth.

There will be a great deal of advertising for this event, and any dealer who participates will not be sorry.

All proceeds realized from this venture will be turned over to the Enfield Association for Retarded and Handicapped Citizens, Inc. of Enfield, to help in some small way to carry on with their many programs.



Donates Flag

Mrs. Bernice Bernier of 52 Windsor Ct., Enfield holds 3x5-foot Bennington Flag she donated to and for her fellow-residents of Windsor Court. A retired Bigelow-Sanford employe, she has been a tenant at the court seven years and does volunteer work at the Neighborhood Activity Center. The Bennington Flag, according to tradition, was raised by the Bennington militia at the Battle of Bennington on Aug. 16, 1777, and is possibly the oldest stars and stripes now in existence.

OBITUARIES

EDNA B. WOODWORTH

Miss Edna B. Woodworth, 84, of Montclair, N.J., formerly of Suffield, died April in a Holmel, N.J., convalescent home.

Born in Suffield, she lived in Montclair since 1932. She was a teacher in the Montclair public school system, retiring 20 years ago.

Miss Woodworth leaves a nephew, Richard B. Woodworth of Homestead, Fla.

A graveside funeral is Thursday, at Woodlawn Cemetery. Arrangements are by Nicholson Funeral Home.

MRS. OSCAR W. YAENICKE

Mrs. Cecilia Fernholz Yaenicke, 83, formerly of Ellington, wife of Oscar W. Yaenicke, died April 19 in Enfield Nursing Home, where she had lived for a year.

She was born in Arcadia, Wis., and lived in Enfield and Ellington for 40 years. She was a member of All Saints Church, Somersville.

Besides her husband, she leaves a son, Eugene Yaenicke of Enfield; two daughters, Mrs. Viola O'Kanos of Enfield and Mrs. Iris Aston of Windsor Locks; six grandchildren; and four great-grandchildren.

The funeral is today at Somers Funeral Home, Somers; and All Saints Church, Somersville. Burial is in St. Bernard's Cemetery.

MRS. JOSEPH VIENS

Mrs. Frances (Gzarniecki) Viens, 82, of 170 Meetinghouse Rd., Springfield, died April 18 in Mercy Hospital, Springfield.

She was the wife of the late Joseph Viens. Born in Easthampton, she was a resident of Springfield most of her life. Prior to retiring several years ago, she worked at the former H.L. Handy Co. She was a

member of the Ladies of St. Anne Society of Assumption Church, and the Third Order of St. Francis.

She leaves two sons, Wilfred A. of Enfield, and Charles J. of Springfield; a daughter, Mrs. Theresa Boduch of Chicopee; three brothers, 15 grandchildren and eight great-grandchildren.

The funeral was April 21 at Grise Funeral Home, with services in Assumption Church. Burial was in Calvary Cemetery.

LOUIS C. CYGAN

Louis C. Cygan, 71, of 57 Lincoln St., Enfield, died April 19 in Johnson Memorial Hospital, Stafford Springs.

Born in Windsor Locks, he lived in Enfield for 65 years. He was a retired foreman for the former Bigelow Sanford Carpet Mill. He was a member of St. Adalbert's Church.

He leaves his wife, Mrs. Jennie Skwisz Cygan; three daughters, Mrs. Jean Cruickshank of Danvers, Mass., and Mrs. Gail Blaney and Mrs. Cheryl Dunne, both of Enfield; two brothers, Frank Cygan of Orlando, Fla., and Fred Cygan of Enfield; three sisters, Mrs. Katherine Chmura of Tacoma, Wash., Mrs. Josephine Frey and Sophie Cygan, both of Enfield; and 10 grandchildren.

The funeral was April 21 at Leete Funeral Home and St. Adalbert's Church. Burial was in St. Adalbert's Cemetery.

MERLIN J. BARNETT

Merlin J. Barnett, 59, of 45 Merrill Drive, Agawam, Mass., formerly of Suffield, died April 17 in Harrington Memorial Hospital, Southbridge, Mass., after a short illness.

Born in Suffield, he lived there until 1944. He lived in West Springfield, Mass. 18 years and in Agawam the

past 14 years. He was a foreman and worked 36 years for Pratt and Whitney Aircraft Division of United Technologies, in East Hartford. He was an Army veteran of World War II. He was a member of St. John's Church of Agawam.

He leaves a daughter, Mrs. Patricia A. Bean of Sturbridge, Mass.; a brother, Elliot J. Barnett of Suffield; and a granddaughter.

The funeral was April 21 at Nicholson Funeral Home with a Mass of Christian Burial in St. John's Church of Agawam. Burial was in St. Mary's Cemetery, Windsor Locks.

ROBERT J. MUTO

The funeral of Robert J. Muto, 21, of 372 Ratley Road, West Suffield who died April 18 from injuries received in a motorcycle accident, was April 20 from Nicholson Funeral Home, with a Mass of Christian Burial in Sacred Heart Church, West Suffield.

Burial was in West Suffield Cemetery. Born in Springfield, Mass., he lived in Suffield the past 12 years. He worked for Dominic Auto Parts. He was a member of Sacred Heart Church of Suffield. He leaves his parents, A. Douglas Muto and Marianne O'Neill Muto of West Suffield; a sister, Miss Susan J. Muto at home; and a paternal grandmother Mrs. Nancy Silano Muto of East Longmeadow, Mass.

HAROLD W. MATHER

Harold Walter Mather, 77, of 12 Sword Ave., Enfield, died April 15 at home. Born in Windsor Locks, he lived in Hartford 60 years, moving to Enfield eight years ago. He worked at Pratt & Whitney Aircraft, East Hartford, 17 years, retiring 12 years ago.

He leaves his wife, Mrs. Lucy Smith Mather of Enfield; three sons, Joseph W. Mather of Los Alamos, N.M., Elmer R. Mather of Newington and Robert S. Mather of Manchester; five daughters, Mrs. Dorothy Squires of Los Alamos, Mrs. Lucy Buser of Vernon, Mrs. Grace Smith of Bolton, Mrs. Lorraine Chase of Navato, Calif., and Mrs. Margaret Martin of Ashford. 16 grandchildren and nine great-grandchildren.

The funeral was April 16 at Leete Funeral Home. Burial was in Rose Hill Memorial Park, Rocky Hill.

STANLEY KRAIZA

The funeral of Stanley Kraiza of Mountain Rd., Suffield, who died April 16 while driving his car was April 16, from Nicholson Funeral Home with a Mass of Christian Burial in St. Joseph's Church, Suffield was April 19 with burial in St. Joseph's Cemetery, Windsor.

Kraiza was a lifelong resident. He worked for the state Department of Transportation, retiring three years ago. He was a member of St. Joseph's Church.

He leaves his wife, Mrs. Winifred Carney Kraiza; a son, Robert P. Drake of Russell, Mass.; two brothers, Harry Kraiza of Hartland and Edward Kraiza of East Hartford; four sisters, Mrs. Anna Thresher of Windsor, Mrs. Julia McIlroy of Avon, Mrs. Florence Adams of Livonia, Mich., and Mrs. Sophie Shamanek of Franklin, N.Y., and two grandchildren.

Police Blotter

The Police Blotter is taken from the arrest and booking ledger, as entered, at the Enfield Police Dept. at Town Hall.

APRIL 14, 1976

James J. Rotatori, Jr., 20, of 2 School St., Enfield, speeding.

James E. Howe, Jr., 23, of 95 Till St., Enfield, operating motorcycle without motorcycle license and failure to obey stop sign.

APRIL 15, 1976

John Cammilleri, 30, of 161 Enfield St., Enfield, non-support.

Raymond Johnson, 45, of Windsor Locks, intoxication. Heidi P. Arnone, 36, of Somers, failure to pass parked vehicle.

Isaac Johnson, 20, of Hartford, larceny 4th degree.

William T. Baker, 20, of 116 No. Main St., Enfield, disorderly conduct.

Paul Geng, 19, of Georgetown Apts., Enfield, disorderly conduct.

Francis E. Mallory, Jr., 21 of 4 Linda La., Enfield, public indecency.

APRIL 16, 1976

Clifford A. Hemmeler, 21, no address listed, assault 3rd degree, threatening and carrying a pistol without a permit.

Rae G. Sazenski, 48, of Warehouse Point, operating under the influence of liquor or drugs and failure to obey stop sign.

Willie Brown, 36, of 3 Katherine Rd., Enfield,

larceny 4th degree.

Johnnie M. White, no age listed, of 3 Katherine Rd., Enfield, larceny 4th degree.

Raymond K. Roberts, 27, of Hartford, operating under suspension.

Marlene Jefferson, 37, of Hartford, larceny 3rd degree and failure to appear.

Angel L. Santiago, 26, of 83 Green Valley Dr., Enfield, non-support and failure to appear.

Victor P. Wysocki, 59, of 16 Abbe Rd., Enfield, operating under the influence and failure to drive reasonable distance apart.

David H. Roessler, 18, of 14 Ganny Terr., Enfield, criminal mischief, 3rd degree.

Brian M. Lotane, 19, of Southwick, Mass., failure to carry license.

APRIL 17, 1976

Robert Riley, 17, of 28 Brainard Rd., Enfield, operating without license, reckless driving and evading responsibility.

Alfred F. Neuser, III, 19, of 24 Fremont Rd., Enfield, disorderly conduct.

Tracy A. Pignone, 17, of 69 Weymouth Rd., Enfield, burglary 3rd degree, larceny 3rd degree and possession of cannabis-type substance.

Neil J. Tommaro, 34, of 50 Belmont Ave., Enfield, burglary 3rd degree, possession of burglary tools, criminal mischief and larceny 4th degree.

William F. Walsh, Jr., 21, of 38 Indian Run, Enfield, unnecessary noise with a motor vehicle.

Stephen W. Cluckey, 17, of

44 Dale Rd., Enfield, disorderly conduct.

Mary E. Frizzell, 17, of 7 Sharp St., Enfield, criminal mischief.

APRIL 18, 1976

Philip P. Stocker, 17, of 54 Abbe Rd., Enfield, burglary 3rd degree, larceny 3rd degree and criminal mischief 3rd degree.

Lester M. Martin, III, 18, of Vernon, burglary 3rd degree, larceny 3rd degree and criminal mischief 3rd degree.

Jocelyn Pare, 19, of 11 Taber Rd., Enfield, failure to carry license and registration.

Harry Shane, 61, of Windsor Locks, evading responsibility and reckless driving.

APRIL 19, 1976

Richard W. Groves, 28, of Meridan, criminal trespass 3rd degree and larceny 4th degree.

John Moore, 35, of Meridan, criminal trespass 3rd degree and larceny 4th degree.

David W. Crawford, 18, of West Haven, larceny 4th degree.

Peter M. Salvino, 23, of Springfield, larceny 3rd degree.

Carl M. Trippoda, 23, of 15 Summer St., Enfield, assault 2nd degree.

Thomas G. Golden, 26, of 67 Church St., Enfield, disorderly conduct.

APRIL 20, 1976

Scott R. Crasette, 19, of 23 West Shore Dr., Enfield, unsafe tires and failure to display headlights.

Bernfeld Named Section Director

Gerald E. Bernfeld has been appointed clinical data section director at The Squibb Institute for Medical Research, Princeton, N.J.

He will be responsible for the collection, analysis, and presentation of clinical data for regulatory documents and publications.

Bernfeld joined Squibb in 1972 as a senior information research scientist. Prior to joining Squibb he served as a translation manager and editor, and served as a civilian language intelligence officer with the U.S. Air Force Foreign Technology Division at Wright-Patterson AFB, Dayton, Ohio.



G. E. BERNFELD

A native of New Britain, he is a graduate of Thomas A. Edison College, Trenton, N.J., and holds a diploma in Russian from Indiana

University, Bloomington, Ind. He served four years active duty with the U.S. Air Force.

Bag Sale

St. Martha's Thrift Shop on Brainard Rd., Enfield is having a clothing sale. Come fill a bag with clothes for only \$1. Sale is tomorrow and April 30 from 1-3 p.m.

May Breakfast

The Enfield Church Women will sponsor their annual May Breakfast May 8 at 8 a.m. at the American Baptist Church in Enfield.

A member of the American Writers Association, Bernfeld is active with the Guild of Professional Translators, Drug Information Association, and Society for Technical Communication.

He resides with his wife and three children in Overbrook Hills, Pa.

He is the son of Mr. and Mrs. Edward Bernfeld, of Enfield.



"The very commonplaces of life are components of its eternal mystery."

Atherton

WINDSOR LOCKS
FUNERAL HOME
441 SPRING STREET...623-3493

SOMERS LEETE
FUNERAL HOME FUNERAL HOME
MAIN ST., SOMERS 749-8413 125 PEARL ST., ENFIELD 745-3386

Valedictorian, Salutatorian Named

David Burn

Mario A. Gentile, principal of Enrico Fermi High School, has announced the valedictorian and

salutatorian for the 1976 senior class.

Valedictorian

David Burn, son of Mr. and

Mrs. Don Burn of 4 Grove Rd., Enfield, has won the high distinction of being named the valedictorian of the senior graduating class

for 1976. In addition to his outstanding academic record, Burn is a member of the National Honor Society, and a Connecticut State Scholar and has been active in soccer, swimming and tennis clubs during his high school career. David plans to pursue a career in physics. His educational objective is a Ph.D. in that field.

Burn has been awarded the Rensselaer Medal for Science and Mathematics, the Harvard Book Award, Geometry Award, and as elected senator at the American Legion's Boy's State during his junior year.

Salutatorian

Jay White, son of Mr. and Mrs. Carl White of 6 Impala Dr., Enfield, has been named as salutatorian of the senior graduating class of 1976 at Enrico Fermi High School. In addition to being a member of the Fermi National Honor Society and a Connecticut State Scholar, White has won awards at the state science fair as well as chemistry, physics and English awards. He is

currently yearbook photographer and has participated in baseball, bowling, tennis, ski, photo, and chess clubs and was recently a member of the prestigious Lamplighters drama group.

Jay has been accepted as an entering freshman at Rensselaer Polytechnic Institute, the University of Lowell and Worcester Polytechnic Institute and plans to major in the field of nuclear engineering with his present goal being the attainment of a Ph.D. in that field.

Jay has worked for the past two years at Hallmark Cards, Inc. both part-time during the school year and full-time during the summer vacation.

Cressotti Releases Questionnaire Results

State Representative Richard Cressotti (D-59th) has released the results of a questionnaire distributed to residents of his district some four weeks ago. The survey contained sixteen questions and covered several issues currently pending before the General Assembly.

Answers to those questions directly related to the State's fiscal situation revealed that residents of the 59th District in Enfield are overwhelmingly in favor of stringent economies. When given three alternatives to choose from regarding the course the General Assembly should take with regard to next year's budget, respondents favored cuts in State services by an 82 per cent to 18 per cent margin over a State income tax (25 per cent in favor, 75 per cent opposed), and an increase in existing taxes and fees (26 per cent in favor, 74 per cent opposed). Use of the Soldiers, Sailors and Marines Fund was opposed by a 71 per cent to 29 per cent margin while the forty hour work week for State employees was favored 81 per cent to 19 per cent.

The survey also indicated concern over the areas of State unemployment compensation and welfare benefits as they presently exist. Seventy percent of those responding believe that unemployment compensation payments should be abolished for those who quit or are fired with just cause, and 89 per cent favored a complete revision and reform of the unemployment compensation laws. A proposal to increase welfare benefits to reflect the cost of living was supported by only 36 per cent of those responding.

The question of gambling in the State was looked on favorably by a majority of those answering the questionnaire. Seventy-two percent favored horse racing in Connecticut, while 53 per cent opposed the abolition of Las Vegas nights.

Under the area of State government in general, only 38 per cent of the survey's respondents felt that they were well-informed on the General Assembly's activities.

Political reform was supported for the most part, with 69 per cent of those answering supporting the abolition of the party lever in voting machines, 86 per cent favoring financial disclosure by all elected and appointed officials, and 88 per cent supporting the concept of legislation submission by

state residents to the General Assembly via petition. Respondents were opposed, however, to the creation of the position of a full-time state legislator with the provision of staff and office space by a 70 per cent to 30 per cent margin.

In other issues currently under scrutiny by the General Assembly, survey results indicated that 81 per cent of those responding favored repeal of the Blue Laws, 61 per cent favored an

increase in the drinking age from 18 to 21, and 72 per cent indicated that they felt the present Public Utilities Control Authority (PUCA) was not an improvement over the former Public Utilities Commission (PUC).

Representative Cressotti would like to thank all those who took the time to answer his questionnaire, and has indicated that the results will play a major role in his deliberations as a state representative.

NOW

... a savings account with checks!

Central NOW

Checking convenience plus 5% interest ... all in one.

It's the beginning of a whole new era in banking! No more un-interest-ing checking account money. Now you can keep your personal funds in a Central NOW Account and earn a full 5% interest on them. Then, when you need cash or have bills to pay, you just write a Central NOW check. It's as simple as that.

There is a 15¢ per check charge. But with your balance earning 5% interest, compounded monthly

from day of deposit to day of withdrawal, chances are — we'll be paying you more than you'll be paying us. You'll find all transactions clearly documented and in order on your monthly statement.

Open your new Central NOW Account today. At any Central Bank office. And start to make idle money pay. Of course, if you prefer, you can still have Central Bankcheck — free checking with a minimum savings balance of \$300.

Central NOW. It's the only account you'll ever need.

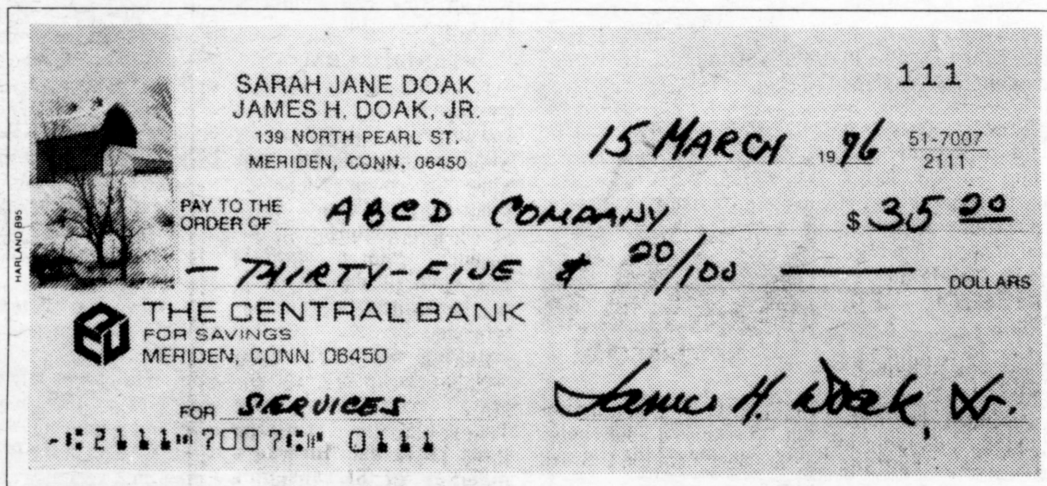

THE CENTRAL BANK FOR SAVINGS

Member FDIC
 MERIDEN: East Side East Main at Gravel
 Downtown Central Plaza, 43 East Main Street
 West Side Centennial Plaza
 ENFIELD: Enfield Square
 MANSFIELD: Mansfield Four Corners on Rte. 44-A

ON GOLF SQUAD

Tony Rarus of 21 Hamilton Ct., Enfield, has made the 1976 American International College golf squad.

The junior is a graduate of Enrico Fermi High School. He is enrolled in the School of Arts and Sciences and is majoring in sociology at AIC. He hopes to enter the field of music after he graduates.

Our Parade

One of the more important and entertaining Bicentennial events comes to Enfield Saturday and it's going to be quite a show.

If you miss it, you'll miss more than a parade; you'll miss seeing what can be accomplished when groups and individuals combine talents and efforts to do something good for a community.

The Enfield Bicentennial Commission, Enfield Veterans' Council and Greater Enfield Chamber of Commerce are directors to a cast of thousands who will march in that parade.

It takes many hands (and an equal number of feet) to make a parade. It takes coordination, preparation, planning and persistence.

But most important, it takes cooperation.

Hundreds of local people will take part in the parade; businesses and individuals will enter floats and local groups will form marching and musical units for the three-hour march along Enfield St.

Sponsors say 5,000 will march and 50,000 will watch. That's 75,000 people cooperating in a respectful and colorful birthday party for their country.

That's cooperation.

"America," the slogan goes, "works best when we all work together." That goes for a nation, a parade and a community.



'I DON'T SEE WHAT THE COURT SEES WRONG IN THE RATE HIKE — WE'RE GETTING THE MOST OUT OF THE CONSUMER'

Budget Blues

We have to give the General Assembly credit for one thing — they didn't wait until the last minute to pass the budget.

After that, we are hard put to find a pleasing word to say about their financial fantasy, all \$1.79 billion of it.

While it had some bitters, we liked Gov. Ella Grasso's package better, the best parts of which her fellow Democrats gave the bums rush.

These were transfers of the \$29 million veterans fund and extending the state employes workweek to 40, or even 37.5 hours.

Jerry Stevens of Milford, House minority leader, had several good suggestions.

Since the Democrats would not listen to the wise counsel of their own Governor, they were not about to give any credence to the voice of the loyal opposition.

We thought the longer workweek had a lot of merit because state employes fare better than the people they work for — the taxpayers.

But the Legislators couldn't stand up to the pressure.

If some critics are right that income is over-estimated, the Governor will be faced with some very unpleasant business, while her troop hides in the hills. She will have to layoff more state employes.

She might be forced to resort to the advice Jerry Stevens tried to give the Legislators. He recommended a three percent budget cut and a real tight freeze on personnel.

These two items, Jerry figured, could have saved the taxpayers about \$50 million.

He sees a lot of "disturbing parallels" between the state's fiscal practices and these of New York City. After citing a long list, he concluded:

"I hope my fears are ill-founded, but the signs are there."

We like to believe that our system, although clumsy, somehow muddles through, but at times like these it is difficult to keep the faith.

The Enfield Press

ESTABLISHED IN 1880

Hometown Newspaper for Enfield, Somers and Suffield, Conn.

Published Every Thursday by Hartford Publications, Inc.
71 Church St., Enfield, Conn., 06082 — Telephone 745-3348

Dick Hartford, Editor and Publisher
Dexter S. Burnham, Managing Editor and General Manager
Ernest Mokus, News Editor
William F. Addis, Promotion Director

Subscriptions: \$5.75 a year in advance. Out of state, \$6.75. Servicemen, students, \$4.25. Second Class postage paid at Enfield, Connecticut 06082. Member: National Editorial Association; New England Press Association; American Newspaper Representatives; Connecticut Editorial Association. Advertising and news deadline: Tuesdays, 5:00 p.m. The publisher assumes no financial responsibility for advertising errors, but will reprint at no charge that portion of an advertisement in which an error shall occur. Regularly scheduled advertising may be cancelled or corrected before a deadline, but must be confirmed in writing to insure accuracy.

LETTERS TO THE EDITOR

Arrogance Of Power "Doing Us In"

To The Editor:

To the taxpayers of Enfield:

Have you noticed how our town management as early as January forecast a possible 10 mill increase in our tax rate for this year? This early revelation of course is a political maneuver so that after the town Manager and Town Council cut that down to only a five mill increase they want to look like our real saviours. Yet in coming up with their final budget I'm curious as to just how much do they really know about our biggest expenditure, the school system. If they don't have an organization chart for each school, showing all the supervision plus teachers with their class size and subject, I don't see how they can honestly determine if they need more money or less money. I realize, getting no actual return.

Twenty or thirty years ago classes averaged 30 or well over 30 and the teachers handled their own subjects. Now with classes averaging 20 or even less we have department heads in the system and as tests have shown they have been of no help to our children. This could well be called "feather-bedding" or loading the schools with an excess of personnel for which we are paying dearly in tax increases but getting no actual return.

Our Superintendent of Schools, Mr. Mager, in speaking to our local Rotary Club in February, commented how in the last six years the percentage of increase in the school budget has declined. He also stated that 70 teaching positions were eliminated. When six years ago we had approximately 600 and now we have over 600 teachers. Where did those people go to? Could this be another erroneous statement by Mr. Mager like in February of 1974 when he stated that walking papers were issued to 13 teachers on the elementary level only to find increases at the secondary level and no one out of work? Mr. McWha of the Board of Education, recently accused of acting more like a teacher's business agent, likewise has been guilty of some bad judgments in recent years such as being an avid advocate of that school we never needed on Abbe Rd. The hiring of a bus company, which if he checked, could see it was having financial difficulties and could not live up to their contract, which is just what they did and cost us ad-

ditional money. Again more recently he displayed very poor judgment in accepting a part-time job for a short while from the school bus company his board hired.

What I'm trying to say is that these two men, the principal architects and advocates of the school budget can make so many poor judgments and issue erroneous statements and yet our council majority is naive enough to believe them by giving them enough money to keep an excess of people to cost Enfield taxpayers a minimum of at least \$500,000.

The Enfield teacher's union leader recently stated how a family man can't support a family on \$11,000 (the average teacher salary in Enfield) and last fall advocated cuts in sports and less busses, by some pupils walking up to two miles to school so teachers can get a raise. Merit raises are for achievements but as stated before there have been none.

How many people in Enfield earn more than \$11,000 a year, and working 12 months of the year too? Last October the census showed Enfield's average income as \$3,490 and the 154th lowest income of Connecticut's 169 cities. January of this year our town Finance Director said tax collections were worse than previous years and unemployment the biggest reason. Welfare expenses skyrocketed and "running

well ahead of budgeted amounts." Yet the school department seeks to squeeze out even more money from these overburdened people.

It was real sad last fall to see the voter apathy in our town election and tragic too as we have some elected councilmen you might say apathetically following the council leadership in just about everything. A leadership which considers itself "progressive" but under close observation "fiscally irresponsible" would be more apropos.

Go to the town budget meeting and let these people know your observations or opinions you might be told. Well, along with a number of others I've tried that and to no avail. Rest assured it's a wasted evening as the council majority hears only what it wants to hear and only looks down on the others.

Thomas Jefferson counseled democracy's leaders to trust in the informed judgment of the people. Sometimes they are wrong, but in the long run common sense and considerable wisdom nearly always prevail. Despite this, our public leaders too often exhibit the attitude that "people are children and we know what is best for them". This is not leadership but the arrogance of power, and the entire nation has suffered its devastating results.

Edwin H. Salva
Standish St.,
Enfield

Professionally Speaking

To The Editor:

What can the teaching profession do to make teaching more professional?

Remember this question, from one of your education courses? Which one of you wrote —

We can make teaching more professional by:

- 1) Not facing our superiors with our problems.
- 2) Not debating and discussing our grievances.
- 3) Dressing like a tobacco worker.

4) Growing long straggly hair and beards.

5) Allowing the students to apply the same professional standards of dress.

6) Having tantrums by, airing our grievances publicly, marching and demonstrating, create mob scenes.

7) Depriving our students of an education.

8) Not considering society and social obligations.

continued on page 21

Scouts Help Prepare Bicentennial Float

Enfield's approximately 1500 Girl Scouts are constructing a float for the Bicentennial Parade which will be held Saturday. The float will be covered with tissue paper flowers made by the Scouts, Brownie, Junior, Cadette and Senior Scouts.

Newington is supplying 100 flags to Enfield's Bicentennial Commission and the Girl Scouts are carrying 50 of them. Mrs. Gerry Bednarz has represented the Girl Scouts of Enfield on that Commission all year.

This Sunday as their Keep America Beautiful project

this year, Enfield Girl Scouts are planning to pick up trash along the parade route. Each of the four service units will be responsible for a section of Enfield St.

The Annual Council Dinner will be held at the Sheraton Tobacco Valley Motor Inn April 28.

Enfield Association of Girl Scouts will have a Pot Luck Supper at St. Mary's Church, 379 Hazard Ave. May 3 at 6:30. All registered adult Girl Scouts and Senior are included in this meeting and dinner. The discussion will be to plan events for the fall and learn something new. Fred Harris, Chairman of

the Merritt Site Committee, has met with Ranger Eric Munson and together they have come up with several

important projects which need to be done. May 1 is the day set to open Camp Alice Merritt. Not only does the canvas need to be put up and the equipment brought to the

units, but there is brush to be cleared, windows to be washed, glass to be replaced and trim to be painted. Needed are girls, leaders, mothers, fathers and anyone who would like to spend the day in camp. Call Fred Harris (749-7323) or Marge Johnson (749-6454) if you can make it.

<p>200 Only Women's Sportswear Misses and Junior sizes. Tops, bottoms, coordiantes, maternity.</p> <p>50% off</p> <p>Clearance</p>	<p>400 Yds. Only Reduced Fabrics Choose from Tye Dye, double knit and assorted prints.</p> <p>Orig. 1.66 to 1.99</p> <p>1.19</p>	<p>50 Only Men's Sportcoats Double knit blazer; wrinkle resistant. Green, tan, navy, brown. Sizes 39 to 46.</p> <p>Orig. 47.95</p> <p>34.99</p>
<p>100 Only Women's Dresses Junior, Misses, Half sizes. Spring styles</p> <p>Orig. \$18 to \$28</p> <p>50% off</p>	<p>180 Only Kitchen Towels & Dishcloths Calico prints, assorted colors. 100% cotton.</p> <p>Orig. Towel 1.35; dishcloth 79¢</p> <p>Now Towel 99¢; dishcloth 60¢</p>	<p>200 Only Men's Pants Solids & fancies in assorted colors. Machine washable. Sizes 29 to 40.</p> <p>Orig. 6.99 to \$14</p> <p>4.99 to 6.99</p>
<p>500 Only Mood Rings Goldtone or silvertone. 4 styles to choose from.</p> <p>Orig. \$3 to \$5</p> <p>\$2</p>	<p>6 Only Stereo System 4 channel-AM/FM - FM radio, 8 track 2/4 channel player /phono/tape input.</p> <p>Orig. 219.95</p> <p>\$129</p>	<p>150 Only Men's Suits Solids & fancies, 2 button single & double vent. Traditional plaids. Sizes 38 to 46.</p> <p>Orig. \$65 to \$100</p> <p>49.99 to \$79</p>

JCPenney

Store - wide Clearance Sale

Enfield Square, Enfield, Ct., Starts Friday 10 A.M.

<p>75 Only Women's Handbags Vinyl or leather style. Shoulder styles.</p> <p>Orig. \$7 to \$9</p> <p>25% off</p>	<p>72 Only Girls Woven Polyester Slacks Assorted pastels in sizes 7 to 14. Fashion styles.</p> <p>Orig. \$7</p> <p>4.50</p>	<p>1 Only Sofa, Love Seat, Chair Contemporary style; brown plaid rustic side panels.</p> <p>Orig. \$917</p> <p>\$698</p>
<p>30 Only Women's Denim Look Coats Misses sizes reg. or pant length.</p> <p>Orig. \$44-\$48</p> <p>25% off</p>	<p>42 Only Boys Ties 100% polyester in assorted solids and prints. Exciting styles.</p> <p>Orig. 2.50</p> <p>1.50</p>	<p>102 Mismatched Paint in gallons Many types & colors. A truly great buy.</p> <p>Clearance</p> <p>50% off</p>
<p>360 Only Assorted Ware Items Sugar & creamer sets; vinegar & oil cruits relish dish, 3 ft. candy dish.</p> <p>Only</p> <p>2 for 88¢</p>	<p>36 Only Baby Pillowcases 28 x 21 50% polyester/cotton on no-iron muslin. Assorted prints.</p> <p>Orig. 1.79</p> <p>50¢</p>	<p>240 Only Men's Belts Reversible vinyl belt white/black or white/brown. Sizes 30 to 42.</p> <p>Only</p> <p>1.99</p>
<p>70 Only Monkey Pots Nut & candy Dish Wooden snack dishes in assorted patterns. Great savings.</p> <p>Orig. 88¢</p> <p>66¢</p>	<p>4 Only Power Stix Golf Woods Set 1-2-3 woods. Great savings.</p> <p>Orig. \$70</p> <p>\$51</p>	<p>100 Men's Sport Shirts Polyester/cotton polo shirt with chest pocket. Machine washable. Assorted stripes & colors.</p> <p>Only</p> <p>2 for \$5</p>
<p>2 Only Faberware Rotisserie Motorized spit, smokeless cooking. Stainless steel pan.</p> <p>Orig. 59.95</p> <p>47.88</p>	<p>10 Only Oriental Design Rugs Printed Kirman blue or Bokhara brown with pad.</p> <p>9 x 12 89.99 Only 6 x 9 49.99</p>	<p>90 Only Men's Fashion Jeans Pre-washed colored denim & blue denim. 100% cotton. Sizes 30 to 36 waist.</p> <p>Orig. \$14 to \$17</p> <p>10.99 to 12.99</p>
<p>400 Only Plastic Tankards 12 oz. comes in five assorted colors. Great savings.</p> <p>Orig. 99¢</p> <p>2 for \$1</p>	<p>1 Only Broadloom Carpet Green nylon plush. 12 x 21 size.</p> <p>Orig. \$475</p> <p>\$285</p>	<p>50 Only Men's Leisure Tops 100% texturized polyester; 2 chest pockets. Navy & dark green. Assorted sizes.</p> <p>Orig. \$18</p> <p>14.99</p>

Hanzalek, O'Leary Tangle Again

Two local state legislators have tangled again in Hartford — this time over a decision of the General Assembly's Ethics Committee.

Rep. Astrid Hanzalek, R-Suffield, and Democrat Cornelius O'Leary who represents Windsor Locks-Enfield, both serve on the committee.

Last week the committee voted not to hold a formal public hearing on charges that Legislative Commissioner Arthur Lewis tampered with bills that would have affected his clients.

The legislative commissioner is charged with drafting all proposed bills into proper legal form. Lewis, who is the Democratic appointee to the part-time job, also is a lawyer who represents several groups that are heavily regulated by state laws.

O'Leary voted with the majority against continuing the committee investigation into a formal public hearing.

Mrs. Hanzalek and one other Republican voted to

hold a formal inquiry on the matter.

After the vote Rep. Hanzalek released a statement criticizing the committee decision.

The most widely-quoted part of that statement claimed the vote was "an example of politics of the past and a perversion of justice."

O'Leary then attacked Mrs. Hanzalek, indicating he felt her statement was politically motivated.

"She never spoke out in the meetings in any way," he claimed. "She never offered a shred of evidence to support her statement — a statement she did not see fit to make in committee."

The two lawmakers have been at odds over a number of issues in recent years,

most of them involving bills that affect their neighboring districts.

This time, however, Mrs. Hanzalek moved to dampen some of the controversy, noting that her statement had been taken out of context.

"It was a minority report, written with a heavy heart and lots of frustrations," she said. The issue, she said was not a partisan one since two Republican committee members had voted with Democrats to end the inquiry.

From reading only the single sentence of her release quoted in some newspapers, she added, she could understand "how Con might have gotten the impression" she was basing her criticism on party lines.

Mrs. Hanzalek said she was not necessarily convinced Lewis had violated the code of ethics, but felt there was sufficient evidence to warrant a public hearing.

"I believe even the 'appearance of impropriety' is wrong in a situation where an individual, by the very nature of his job, has virtual life and death power over any piece of legislation," she said.

"I don't think there's any doubt Arthur Lewis represented three groups, was paid for it, and handled legislation that affected all three," she added.

"In my opinion the very fact the situation existed was probable cause — not guilt, but probable cause."

In order to determine all the facts, she said, the committee needed a formal hearing in which Lewis and his attorney could confront

and cross-examine those accusing him of violating the code of ethics.

O'Leary claimed "the popular thing to do would have been to abuse Arthur Lewis in every way possible, but I think there's a great danger political games might be played here at his expense."

In the closed meetings held on the issue by the Ethics Committee, he claimed "every accusation, every bill he was accused of tampering with, was refuted."

"Five people on the committee felt there was no point in prolonging his agony," O'Leary said. "Even the one Republican who voted with Mrs. Hanzalek stated he didn't think Arthur Lewis was guilty of violating the statutes."

Although O'Leary claimed there was no way under the law to find Lewis guilty, he added that he thought the commissioner should not be retained any longer in his job.

"I think he used bad judgement," he added. "He shouldn't have been representing those firms and serving as legislative commissioner."

Mrs. Hanzalek said she believed it was "quite possible a formal hearing would have proven conclusively there was no way you could find the gentleman in conflict."

"But I don't believe that can be established without a hearing," she added. "In the post-Watergate era, we should bend over backwards not to even give the appearance of conflict."

Lewis resigned from the post Monday.

Connecticut Legislature

By Gail Collins

Tax Bill Killed

A proposal to require a statewide referendum on any income tax law was killed, 7-5 by the General Assembly's Finance Committee last week.

The bill's sponsor, Rep. A.U. Fox, R-Greenwich, claimed the legislature should not have the power to

impose an income tax without getting the approval of state voters.

Opponents said the bill would lead to "government by referendum" and argued that the public did not really understand all the complexities of the state's financial situation.

Bear Hats OK

Local police departments won the right to wear "Smoky the Bear" hats in the House of Representatives last week.

The House passed, and sent to the Senate, a bill that would permit municipal policemen to wear "campaign" style hats similar to

those worn by state troopers.

The state police have been irritated at the trend toward copying their headgear on the local level, and have been pointing to a state law that prohibits anyone from wearing a "facimile" of any part of a state trooper's uniform.

Homeowner Aid

Changes in the state's program of aid to elderly homeowners will be considered this year in the General Assembly.

The legislature's Finance Committee last week approved a bill its sponsors say will close a major loophole in the law, and save the state millions of dollars.

The bill would still allow elderly homeowners of low and moderate income to qualify for a freeze on the assessed value of their homes. Another program, dubbed "circuit-breaker", which gives rent or tax rebates to low-income senior citizens, would not be changed.

School Bills OKd

Several bills affecting local school districts gained approval in the General Assembly last week.

The Senate passed and sent to the House a bill limiting state aid to education to school years of 180 days. Presently, towns that hold classes a few days longer than the state requires receive some extra money.

Another Senate-approved bill removes the requirement that the State Board of Education hold a special public hearing in any town where a decision on school transportation is being appealed.

The House okayed a measure calling for more careful scrutiny of private placement of special education students.

Auto Tax Measure

A plan to help towns and cities catch up with car owners who have been evading their property tax on automobiles got approval last week from the General Assembly's Finance Committee.

The committee also gave its blessing to a measure restructuring the state's seven per cent tax on

dividends. The motor vehicles bill requires car owners to show proof they have paid their taxes before they can renew their automobile registration.

The measure will save \$15 million, conservatively, for local governments, according to Motor Vehicles Commissioner Stanley Pac.

State Changing Support Rules For Local Schools

The rules of the game are changing when it comes to state support for local education.

Towns rely on the state for three major forms of aid when it comes to running their schools. There is the Average Daily Membership (ADM) grant of \$250 per pupil; a two-thirds reimbursement for special education costs; and a 50 per cent share in school construction expenses.

All three of those programs are gradually being transformed in Hartford.

Over the last two years, the Education Committee has started a new pattern of per pupil grants based on a town's relative wealth.

This session the legislature is expected to approve a new formula for school construction that will no longer make state aid automatic.

The legislature is also expected to take the first steps in changing special education reimbursement policies.

This year the General Assembly will probably authorize \$75 million in bonding to pay half the cost of school building projects in a number of towns.

After that money, which is already committed to projects under construction or well into the planning stages, is spent, the rules of the game will probably change.

A measure approved by the Finance Committee last week ends the state practice of doing half the bonding for school building programs.

Those towns that get aid in the future would have to float the bonds themselves. The state would pay half the cost of the debt service on the bonds over a 20-year period.

There is no guarantee, under the bill, that all the towns that decide to build new schools or expand old ones will get aid.

The state Department of Education would set up a priority list, and the General Assembly would decide each

year how many projects it wants to fund.

Since the money would come out of the state's annual budget, the lawmakers are likely to be conservative about the number of towns they aid.

According to the Finance bill, the Department of Education would consider a number of factors when deciding what priority to give a proposed construction project. Among them would be the need for the facility, the amount of money a town received from the state in recent years, and the relative wealth of the town.

Relative wealth would be determined through the same formula the state is starting to use in doling out additional aid to education.

Enfield ranks among the needier towns in the state under the formula.

The bill also reduces aid for "frills" such as swimming pools, tennis courts, and large gymnasiums and auditoriums to 25 per cent.

Every town in the state is required to provide special education programs needed by public school students who are mentally or physically handicapped, have learning disabilities or are emotionally disturbed or culturally deprived.

The state, in turn, picks up two-thirds of the cost of special education. In the 1976-77 budget, the General Assembly set aside \$43.5 million for those reimbursements.

During the past two years the state has toyed with, then dropped, the idea of reducing the funding because of the ballooning special education costs.

In an effort to put an end to such discussion, the Education Committee has proposed legislation to close what it claims are loopholes in the present laws.

So far there has been a limited amount of funding put into that new program. Under this year's legislation, \$10 million in lottery funds will be doled out according to the formula, called a Guaranteed Tax Base

How They Voted

The General Assembly recessed early last week to give legislators a chance to take time off for Easter vacation.

But before leaving lawmakers acted on a number of issues, including the state's rape laws and bills affecting municipal labor relations.

Enfield's state representatives are Democrats John Morrison, Richard Cressotti and Cornelius O'Leary. Republican Astrid Hanzalek represents Suffield.

Sen. Charles Alfano, D-Suffield, represents both towns in the Senate.

Here's how they voted on some of the major issues before the General Assembly last week:

On a bill extending from three months to five years the time when a person could report alleged sexual assaults. (Passed by the Senate, 24-10):

Alfano — no.

On an act banning the sale and use of studded tires. (Passed by the Senate, 29-6):

Alfano — yes.

On an act allowing the sale of liquor on election day. (Passed by the Senate, 29-6):

Alfano — yes.

On a bill permitting municipal employees who work less than 20 hours a week to join unions. (Killed in the House, 58-80):

Morrison — no; Cressotti — no; O'Leary — no; Hanzalek — no.

On a measure permitting snowmobilers to use state trails after dark. (Passed by the House, 77-63):

Morrison — yes; Cressotti — absent; O'Leary — yes; Hanzalek — no.

On a bill permitting municipal employees to take part in most political activities. Passed by the House, 98-41):

Morrison — yes; Cressotti — absent; O'Leary — yes; Hanzalek — no.

On a bill permitting local police departments to wear "campaign" style hats similar to those worn by state troopers. (Passed the House, 94-44):

Morrison — yes; Cressotti — absent; O'Leary — yes; Hanzalek — yes.

On a bill raising tuition at state institutions of higher learning. (Passed in the House, 118-18):

Morrison — yes; Cressotti — yes; O'Leary — yes; Hanzalek — yes.

Helping Out Our Schools

Answer Is Volunteers, Not Money

"We have a good town and good schools," says Francis Burke Jr., "but we have some problems to solve and it's going to take community involvement to solve them."

Burke, a first-term member of Enfield's Board of Education, thinks he has a way of getting citizens involved in the schools — a volunteer program.

"I know it will work," Burke said in an exclusive interview with The Enfield Press. His plan evolved since a recent rash of vandalism at Kosciuszko Junior High School forced teachers to become hallway and lavatory monitors.

Burke believes teachers should be in classrooms and the monitors could be adults who could volunteer for the tasks a few hours a week.

Further, the Enfield native feels Enfield should take advantage of some of its local talent to supplement local education programs.

There are trained professionals in Enfield, he adds, who could contribute much to the local school system if they knew where to channel their efforts.

"I'm convinced people want to help but don't know how to help," says Burke.

Retired businessmen, factory workers, housewives, and other members of the community could become an important part of the school system if given the chance, says Burke, an executive at Hallmark Cards.

A physical fitness enthusiast, for example, might be able to help a gym teacher, an auto mechanic might be able to assist an industrial arts teacher or an office worker might be able to help teachers or administrators with clerical



FRANCIS BURKE JR.
... Community Involvement

classes or duties, Burke explains.

"When the town had the money to pay teacher aides, we had more than we could hire," Burke recalls, "and I think those jobs could be done now by volunteers."

The presence of more adults in schools might help alleviate discipline and vandalism problems, Burke adds.

"Money," he believes, "is not the only answer to our problems. We can do a lot with money but we can do a lot with what we have, too."

Benefit Or Burden?

A volunteer program at Enfield's high schools could be as much a burden as it would be a benefit if it isn't properly planned and administered.

That's the opinion of Enfield High School Principal Leo Yaconiello.

"Don't get me wrong; I'm not against a volunteer program, but I'm not going to jump into the water without checking the depth," says the principal.

Yaconiello recalls volunteers at his school who greatly enhanced the operation, but he has some reservations about how to handle several volunteers at a time.

"And I want people to know what they're getting into before they face a situation they can't handle," he adds.

"Some people just don't know how to relate to today's young people. This is no Cinderella palace and we need people who are aware of the problems of adolescence," the educator says.

As principal at Enfield High, Yaconiello is responsible for the conduct and safety of students and teachers — and perhaps volunteers.

Through college, certification and experience, teachers are "screened" for their abilities to communicate and cooperate with students.

"But even then there are some personality clashes," the principal says.

Volunteers could not be screened and the wrong person in the wrong situation could lead to a difficult situation for the volunteer, student, school and community.

In 23 years as an educator, Yaconiello says he has seen student attitudes change in ways most citizens don't understand.

"Confrontation is a part of a student's lifestyle," he says, and doubts most volunteers could effectively cope with some of the problems teachers face everyday.

"We need community involvement —



LEO YACONIELLO
... Some Reservations

the schools can only be as good as the town lets us be — but it must be the right kind of involvement.

There isn't a teacher at Enfield High who couldn't use help doing some of the clerical things teachers are saddled with, but the principal feels volunteer efforts should be kept within that realm.

Putting a volunteer into the role of policeman — to control student actions in lavatories, lunchrooms, parking lots and corridors — could be damaging to both student and volunteer.

Presidential Caucuses Tuesday

Registered Democrats of Enfield will caucus at Town Hall Tuesday to choose delegates to represent Presidential candidates in the May 11 primary.

Caucuses will begin at 8 p.m. Democratic moderators arranging slates for Presidential candidates are:

Angela Sevarina for former Georgia Gov. Jimmy Carter, Alice Tarrant for Sen. Frank Church, Cynthia Keys for Sen. Fred Harris, Fred Gelsi for Sen. Henry Jackson, Robert Boozang for Ellen McCormick, Iris Creem for U.S. Rep. Morris Udall and Richard LeBorious for an uncommitted slate.



Town Hall Report

According to Democratic Registrar of Voters Frederick Gendron, confusion surrounds this first series of state caucuses and primary. Organizers are now "trying to put it all together and make it work," he said.

Gendron hopes Democrats will crowd Town Hall Tuesday so the system can be fully explained to those who don't understand.

The registrar explained changes in local polling places for the May 11 primary. Some locations have been eliminated and voters in those districts will vote at the following locations.

Voters who formerly voted at Intermediate School will now vote at Town Hall, those who voted at Corey Volkswagen will vote at Enfield Street School, voters who went to Shaker Pines Firehouse or Nathan Hale School will join voters at Hazardville Memorial School and those who voted at Brainard School will vote with those at Prudence Crandall School.

Voters who formerly voted at Town Hall, Enfield Street School, Hazardville School, Prudence Crandall School, Parkman School or JFK will again vote at those locations.

Voting hours are from noon to 8 p.m.

Elementary Volunteer Plan Works

"We're helping hands to a teacher," explains Joan Alaimo, one of 50 volunteers who spends between a few hours and a few days a week at Enfield Intermediate School.

The volunteer program there is talked about by school board members and school administrators as a program that works. Other elementary schools here have similar programs while others have almost no program at all.

Mrs. Alaimo, who has three children at Intermediate School, says she became involved there as a room mother in the kindergarten.

"And the more time you're around here, the more they get you to do," she laughs.

Volunteers run the school library, make copies of work sheets and tests for students, read to kindergarten youngsters, help with filing and other clerical systems, go with classes on field trips and, in general, perform some of the more administrative duties so teachers will be free to teach.

Eleanor Salamone, chairman of the library committee, explains that much of the activity of volunteers emanates from the library project.

"We have personal contact with all volunteers and try to involve as many as possible. We also have a good working relationship with the principal — we don't do anything without his approval."

Principal Ronald Orlandi gets credit from volunteers who say he gives them a



VOLUNTEER JOAN ALAIMO
... Making Things Work

great deal of support and encouragement in their efforts.

Orlandi's assistant principal, teacher Joel Sisitsky, explains that volunteers are more than clerks or teacher aides, "they take over jobs that teachers would get as an additional duty — like the library."

Mrs. Alaimo believes the program is successful because mothers who take part feel no pressure.

"You don't have to watch a clock, you don't have to be here at a particular time, if you can't get here it doesn't create a problem for anyone else. You just do what you can and you know you're helping."

Municipal Calendar

TODAY

Juvenile Review Board, 9 a.m., Town Hall.
Development Agency, 4 p.m., Town Hall.

MONDAY

Public hearing on municipal budget, 8 p.m., Enfield High School auditorium.

TUESDAY

Board of Education, 7:30 p.m., Barnard School.

WEDNESDAY

Day Care Center Board of Directors, 8 p.m., Town Hall.

SUFFIELD NEWS

Reporter: Miss Eleanor E. Smith 668-7709

Reunion Weekend

The Alumni Reunion Weekend '76 will be held at Suffield Academy on April 23 and 24. The special reunion classes are: 1916 — 60th; 1921 — 55th; 1926 — 50th; 1931 — 45th; 1936 — 40th; 1941 — 35th; 1946 — 30th; 1951 — 25th; 1956 — 20th; 1961 — 15th; 1966 — 10th; and 1971 — 5th.

The main event on April 23 will be an auction of items contributed by parents, alumni and other friends of the school, who chose this method of assisting the school financially. A goal of \$20,000 from the 300 items the school hopes to acquire has been set by Donald J. Mackey, Administrative

Assistant to the Headmaster, who is in charge of the project. The auction will be held at 7:30 p.m. in Perry Gymnasium. There will be an auction preview and tag sale of lesser priced items in the gymnasium at 6 p.m. A victory reception will be held at 10:30 p.m. at the Gay Manse, the headmaster's home.

The schedule for April 24 will start at 9 a.m. with alumni registration in the gymnasium lobby followed by tours of the school campus until noon.

At 11:30 a.m. the Headmaster Paul G. Sanderson Jr.'s meeting with alumni will take place in Tische auditorium in Kent Legare Library, followed by the Alumni Reception at 12:15 p.m. in the Gay Manse, and the lunch at 1 p.m. in Brewster Hall.

Athletic contests will be the feature of the afternoon. At 2 p.m. the Boys Varsity Lacrosse team will play Cheshire on East Fields; the Boys Varsity Tennis team play Avon, also on East Fields and the Varsity Track team meet Kingswood on Raff Field.

The day will close with a reception for alumni, parents, friends and students at 4 p.m. in the Bissell Trophy Room in Perry Gymnasium.

Rummage Sale Apr. 24

The Women's Fellowship of the West Suffield Second Congregational Church will have their spring rummage sale on April 24 from 9:30 a.m. to 1 p.m. Articles may be brought to the church April 23.

Board Of Ed Action

At a recent meeting of the Suffield Board of Education the board welcomed Richard Stevens, after being sworn in by Board member Edward Szewczyk, as a new member, replacing Mrs. Margaret Siver; decided to invite Leonard Borsari to a future Board meeting to discuss the Guidance Evaluation Project which will be completed this year; appointed Mrs. Catherine Hays as a half-time speech

clinician for the remainder of this fiscal year; set Tuesday, June 22, as the date of graduation; accepted, with regret, the resignations of Mrs. Marion Leary, Dental Hygienist, and Mrs. Mary V. Hayes, Latin teacher at Suffield High School; granted approval of the Outing Club's request for a week-end trip to Lake Waramaug in Kent; and decided that the Finance Sub-committee should draft a News Release explaining in detail the reasons for the budget increase for the 1976-77 year.

Also they, accepted Dr. Evans' proposed statement on staffing during the spring of 1976 which puts a freeze on all hiring until the Board authorized filling positions in which vacancies occur or new positions are authorized; requested that Dr. Evans develop a proposed 1976-77 school calendar beginning with the Wednesday after Labor Day; gave conditional approval for the Suffield Senior Baseball League to develop a baseball diamond on the Spaulding School property contingent upon a formal proposal and assumption by them of liability during the development period. Expressed a desire to drain tile the baseball diamond at Sullivan Field providing the survey by the U.S. Soil Conservation Service indicates it is feasible; and decided to meet with the School Bus Contractors Tuesday at 8 p.m. in the McAlister Cafeteria.

Antique Flea Market Coming

Mrs. Henry Kolnsberg, president of the Suffield Woman's Club has announced June 12 is the date of the fifth annual antique flea market, sponsored by the club, to be held at the Hatheway Barn and grounds 9:30 a.m. to 5 p.m. Mrs. Charles Spear, chairman of the event for the third year, says all space has been booked.

The Woman's Club will also have a food booth on the grounds, selling refreshments and home baked goods. All profit made is given to several worthwhile causes; including CARE, public television, Girl Scouts' Greenwoods Campership, Laurel Music Camp, memorial funds, high school year book, Suffield Recreation, Bandstand '76, with the largest amount going for scholarships sponsored by the club.

Friends Helping Library

According to the Library Log published by Friends of the Library, the Suffield Friends of the Library are playing a major job in helping Kent Memorial to branch out into new areas. Six hundred (\$600) dollars has been given to the library to be used for (1) an expansion of the Young Adult paperback collection (for ages 11 to 16); (2) foreign language records, and (3) a realia collection.

"Realia" is the library term given to toys and other three-dimensional educational materials. The library staff has visited area libraries with existing realia collections, and in consultation with local nursery schools and kindergartens, will begin the purchase this Spring. The aim of this program is to reach the very youngest child and his parents and include them as part of the library community.

The Friends chief money making project to support its services to library is its book sale. They now need "books and more books" because their supply of books was really depleted during the sale at the last Octoberfest. They need all the good books townspeople can give them and will pick them up. Call John and Helen Densem (668-2377) or Irving Friedman (668-7023) in the evenings.

Again this summer, the Friends plan to sponsor the highly successful Bookmobile which brings books to areas in the town which are at quite some distance from the library.

The Friends is a group of interested people in the community who care about Kent Memorial Library, what it does in the way of programs, the quality of book selection offered, and the plant facilities. It costs as little as one dollar per year to join. Membership cards are available at the library.

Sewer Rate Change?

A Sewer Department rate change proposal will be presented to voters at a special town meeting April 29 at 8 p.m. in the high school auditorium. The sewer proposal would raise the yearly user charges from \$34 to \$40, representing a monthly hike of \$3.33.

According to a Sewer Commission spokesman, increased cost, especially the skyrocketing utility bills, have forced the commission to seek the rate increase.

At the meeting, residents will have the opportunity to approve or reject the requested hike. However, the Commission spokesman added, if the proposal is rejected the Commission will have no other recourse but to seek additional funds from the Board of Finance.

On the call for the same meeting will be a proposal to form a community education study committee, First Selectman Chester A. Kuras said.

Such a committee would be charged with investigation of means where by local school facilities could be put to greater leisure-time educational and recreational activities for all

age groups. Kuras said there might be one or two other possible items on the call when it is released.

Bridge St.

Traffic Light

Police Commission Chairman Gordon Hartley told the meeting of boards and commission heads March 31 that officials have agreed to a traffic light on Bridge St. However, the light will not be placed opposite Maple Court or Bridge St. School, where it would help both the elderly and children in crossing the heavily trafficked street. The light approved is one at the east entrance to Suffield Village, closer to Main St. where there are already traffic lights at the corner of Main and Bridge St. This light site will require a sidewalk on the south side of Bridge St. (not in existence) down from Maple St. to the traffic light and crossing point, Hartley said.

SELLING YOUR HOME?

WE HAVE BUYERS WAITING

OR

WE WILL PURCHASE IT FOR

\$ CASH \$

FREE EVALUATION CALL: JOHN C. KOSEIAN

623-8247

95 North Road, Warehouse Point

Immediate Attention Guaranteed!

Trades To Larger Or Smaller Homes

CLIP & SAVE

you will stop smoking on June 8th

At SmokEnders, you'll smoke as much as you like until you've learned to quit calmly and comfortably... forever free of the desire to smoke. You will quit painlessly, WITHOUT scare tactics, willpower, hypnosis, or "climbing the walls." Like tens of thousands internationally, you will become a relaxed non-smoker, totally indifferent to cigarettes. Come to a Free Introductory Session near you, and bring your cigarettes. In a few weeks you won't need them anymore.

LOCATION FREE EXPLANATORY SESSION

WEST HARTFORD Monday
Jewish Community Center
335 Bloomfield Avenue 8:00 p.m.

WEST HARTFORD Tuesday
West Hartford Y. M. C. A.
21 North Main Street 8:00 p.m.

CANTON Wednesday
Roaring Brook Nature Center
Gracev Road 8:00 p.m.

WINDSOR LOCKS Wednesday
Howard Johnsons
Rte. 1-91 at Center Street 8:00 p.m.

NEWINGTON Wednesday
Newington Childrens Hospital
181 E. Cedar Street 8:00 p.m.

FARMINGTON Thursday
U. Conn. Health Center
Academic Parking Lot 8:00 p.m.

smokEnders®

"the easy way to quit smoking"

For information about meetings in other areas, call toll free or write
580 Washington Street, Canton, MA 02021 1-800-225-9726
SmokEnders, Inc., Phillipsburg, NJ 07711 (4-76)

CLIP & SAVE

PUBLIC AUCTION

Friday, April 23 7:30 p.m.

Tag Sale and Preview 6:00 p.m.

Hundreds of items donated by parents and friends of the school.

PARTIAL LISTING

Sterling tea pot; Boukara rug; small amount of Lenox, Royal Daulton, and Meissen China; used fibre glass sailboat; brass and wedgewood candlesticks; Lalique eagle head; cruet; salts; twelve antique tools; Browning and two other shotguns; old pine corner cupboard; signed duck decoys; executive wood desk; three sets of golf clubs; antique fire hose cart; sterling pieces; paintings; prints; large dining room table; new Skill saw and other tools; antique and used furniture; week vacation at private home in Nassau, including pool, car, view of the ocean; one week cruise for two on Song of Norway from Miami through the Islands; sets of antique andirons; 1937 Bentley.

And many more fine and interesting items arriving daily.

Perry Gymnasium
Suffield Academy
Suffield, Connecticut
203-668-7315

Robert Glass and Family - Auctioneers

Snack Bar

RELIABLE USED CARS

1976 CHEVY NOVA 2 Dr. Hardtop 8 Cyl A.T. 6,000 Miles	\$3695.
1975 AMC PACER A.T. P.S. 6 Cyl	3195.
1975 PLYMOUTH DUSTER 2 Dr. 6 Cyl. Std.	3095.
1974 CHEVY MALIBU Classic 2 Dr. H.T. P.S. Air	3195.
1974 CHEVY PICKUP A.T. V8, P.S. Ranger Package with Topper	3995.
1974 PLYMOUTH VALIANT 4 Dr. Sdn. H.T. P.S. 24,000 Miles	3295.
1973 FORD PINTO Squire Wagon 4 Spd Std.	2295.
1972 MERCURY COUGAR 2 Dr. H.T. P.S. V8	2495.
1972 AMC HORNET 2 Dr. A.T.	1995.

GALE TOYOTA
84 Enfield St. Enfield 745-1639

Notice! TO OUR CUSTOMERS - STARTING MAY 10 BUDGET FOODS WILL BE CLOSED EVERY MON. & TUES. at 6 P.M.

BUDGET FOODS
481 ENFIELD STREET
ENFIELD

BROILING AND FRYING
CHICKENS

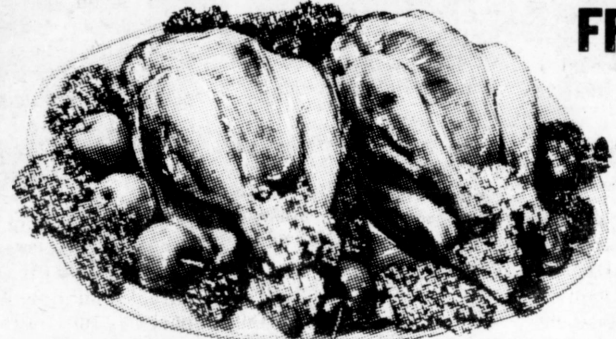

FRESH DRESSED WHOLE

48 ^c / _{LB}

ALL SPECIALS END SAT. APRIL 24

COUPON
AJAX
WINDOW CLEANER
20 oz BTL
39^c
WITH THIS COUPON, LIMIT 1 PER PERSON. COUPON EXPIRES SAT. APR. 24'76. GOOD ONLY AT BUDGET FOODS.

COUPON
PALMOLIVE
GOLD BATH SIZE
TWIN PAK
39^c
WITH THIS COUPON, LIMIT 1 PER PERSON. COUPON EXPIRES SAT. APRIL 24'76. GOOD ONLY AT BUDGET FOODS.

COUPON
PALMOLIVE
DISH LIQUID
32 oz BTL
79^c
WITH THIS COUPON, LIMIT 1 PER PERSON. COUPON EXPIRES SAT. APR. 24'76. GOOD ONLY AT BUDGET FOODS.

CUT UP or SPLIT
BREASTS lb **51^c**
LEGS lb **71^c**
WINGS lb **51^c**
lb **49^c**

COUPON
STA-PUF
FABRIC
SOFTENER
½ GAL. **\$1²⁹**
WITH THIS COUPON, LIMIT 1 PER PERSON. COUPON EXPIRES SAT. APR. 24'76. GOOD ONLY AT BUDGET FOODS.

COUPON
AJAX
LAUNDRY DET.
49 oz PKG
99^c
WITH THIS COUPON, LIMIT 1 PER PERSON. COUPON EXPIRES SAT. APR. 24'76. GOOD ONLY AT BUDGET FOODS.

COUPON
GOLDEN CROWN
LEMONADE
MIX 32 oz CAN
99^c
WITH THIS COUPON, LIMIT 1 PER PERSON. COUPON EXPIRES SAT. APR. 24'76. GOOD ONLY AT BUDGET FOODS.

DAIRY DEPT.
KRAFT DELUXE WHITE AM. CHEESE SLICES 12 oz **79^c**
PROMISE MARGARINE QTRS 1-LB **59^c**
SOFT PARKAY MARGARINE 1-LB BOWLS **49^c**
FOODLAND ORANGE JUICE ½ Gal. **59^c**
BORDEN ALL NATURAL Ice Cream ½ Gal. **\$1¹⁹**

COUPON
SODA
7-UP DR. PEPPER
HIRES ROOT BEER
R.C. COLA Reg.
16 oz 6 pak **79^c**
WITH THIS COUPON, LIMIT 1 PER PERSON. COUPON EXPIRES SAT. APR. 24'76. GOOD ONLY AT BUDGET FOODS.

COUPON
SPRY
SHORTENING
42 oz CAN
99^c
WITH THIS COUPON, LIMIT 1 PER PERSON. COUPON EXPIRES SAT. APR. 24'76. GOOD ONLY AT BUDGET FOODS.

NOT RESPONSIBLE FOR TYPOGRAPHICAL ERRORS

CLIP THIS COUPON AND WIN \$50. WORTH OF BUDGET FOODS CHOICE BEEF
NO PURCHASE NECESSARY
Deposit in box at the Meat Dept.
Name _____
Address _____
City _____ Tel. _____
EMPLOYEES AND FAMILY OF BUDGET FOODS NOT ELIGIBLE

WINNER FOR WEEK ENDING SAT. APRIL 10, 1976
MRS. & MR. & MRS. C.A. SHAW 118 BRAINARD RD ENFIELD

COUPON
HEFTY Lawn'Leaf Bags
10 PAK **FREE!!**
WITH THIS COUPON AND PURCHASE OF ONE PACKAGE - AT REGULAR PRICE. LIMIT ONE COUPON PER PERSON. COUPON EXPIRES SAT. APR. 24'76. GOOD ONLY AT BUDGET FOODS.

More Great Values on Next 2 Pages

Open

Mon. - Fri. 8am - 9pm
Sat. - Sun. 8am - 6pm

BUDGET FOODS

481 ENFIELD STREET
ENFIELD

ALL SPECIALS END
SATURDAY APRIL 24, 1976

FROZEN FOODS

TROPICANNA
ORANGE JUICE 4 ^{6 oz} CANS \$1.00

MR. BOSTON PRE-COOKED FISH
Just Heat and Serve

OCEAN PERCH 16 oz \$1.29

FISH CAKES 32 oz 99¢

WHITING FILLETS 24 oz 79¢

GREENLAND
TURBOT FILLETS 16 oz 99¢

STOUFFER FRENCH BREAD PIZZAS

HAMBURGER \$1.59

CHEESE \$1.09

PRODUCE DEPT.

★ LOOK WHAT 39¢ CAN BUY ★

Crisp Iceberg
Lettuce Head 39¢

Green Bell
Peppers lb 39¢

Vine Ripe
Tomatoes 4 pak 39¢

Long Green
Cukes 3 For 39¢

Fresh
Green Beans lb 39¢

Large Calif.
Strawberries Qt. 98¢

Crispaire McIntosh
Apples 3 LB Bag 49¢

Large Seedless White
Grapefruit 5 For \$1.00



ALL OUR MEATS

STEAKS

CUBE STEAKS lb \$1.49

BLADE STEAKS lb \$1.49

CLUB STEAKS lb \$1.89

SWISS BOTTOM ROUND lb \$1.39

ROASTS

SIRLOIN lb \$1.25

BOTTOM Whole or Half lb 98¢

TOP ROUND lb \$1.49

RUMP lb \$1.49

EYE ROUND lb \$1.59

BONELESS CHUCK

STEAK lb \$1.29

ROAST lb \$1.19

BEEF SHORT RIBS lb 98¢

LEAN STEW BEEF lb \$1.19

LEAN BEEF SHANKS lb 99¢

FRESH GROUND CHUCK 5 lb Lots lb 65¢

FRESH GROUND ROUND 5 lb Lots lb \$1.05

FRESH SIRLOIN PATTIES lb \$1.15

FROZEN BURGER ALL BEEF PATTIES 2 lb Box ea \$2.18

ITAL. STYLE SAUSAGE Hot or Sweet 5 lb Lots lb \$1.25

ARMOUR CUBED or BREADED VEAL lb 75¢

ALL WHITE MEAT CHICKEN PIE 2 lb 4 oz \$1.69

WHILE IT LASTS
BOGNER CORNED BEEF thick lb 85¢ thin lb \$1.05

Swift B & S Sausage 8 oz 85¢

Sli. Beef Liver lb 39¢

Sli. Calves Liver lb 69¢

Sli. Veal Cutlets thin lb \$1.59

Veal Leg Roast lb \$1.49

Shld. Lamb Chops lb 99¢

Lamb for Stew lb 49¢

Loin Lamb Chops lb \$1.49

BY POPULAR DEMAND

Libby's Dollar Day Sale

MIX OR MATCH

★ SLICED BEETS 16 oz ★ HARVARD BEETS 16 oz

★ SLI. PICKLED BEETS 16 oz ★ SLI. PICKLED BEETS with Onions 16 oz

★ CUT or FRENCH GREEN BEANS ★ BROWN BEANS with Molasses

★ BROWN BEANS with Tom. Sauce 14 oz ★ VEGETARIAN BEANS

★ CUT BEETS 16 oz ★ CUT WAX BEANS 16 oz

★ MIXED VEGETABLES 16 oz ★ SPINACH 15½ oz

4 CANS \$1.00



CORNED BEEF HASH 24 oz CAN
CORNED BEEF 12 oz CAN

EAT IS USDA CHOICE



WED. & THURS. ONLY
CENTER CUT
Pork Chops \$1.39 LB

FRIDAY ONLY
Ground Beef 10 LB BAGS 59¢ LB

ER CUT
BUCK
OR ROAST

59¢
LB

CK OR THIN SHOULDER
NDON BROIL
\$1.49 lb

WEST VIRGINIA BACON lb \$1.59

RATH GOLDEN HARVEST BACON lb \$1.25

ARMOUR CAMPFIRE FRANKS 1 LB 75¢

HILLSHIRE POLISH KIELBASA lb \$1.25

FRESH TURKEYS
12 - 14 lbs lb 59¢

99¢ Swift All Beef Franks lb 89¢
99¢ Rath All Beef Franks lb 85¢
99¢ Bogner All Beef Franks 3 LB ea. \$2.89 BAG
35 Swift Daisy Ham Roll lb \$1.59

Breasts lb 99¢
Legs lb 69¢
Wings lb 69¢

GEM SALE
Bologna-Minced Bologna lb 99¢
Salami-Chunk Bologna lb \$1.09
Chunk Liverwurst lb \$1.09

FREE! DELICATESSEN DEPT
THIS WEEK ONLY!!
9 oz JAR OF DEUTSCHMACHER
GERMAN STYLE MUSTARD-WITH PURCHASE OF
A POUND OR MORE DEUTSCHMACHER
QUALITY PRODUCTS

GERMAN BOLOGNA	lb \$1.29
POLISH LOAF	lb \$1.10
OLIVE LOAF	lb \$1.10
PICKLE & PIMENTO	lb \$1.10
CHICKEN ROLL	lb \$1.69
GENOA or HARD SALAMI	lb \$2.20
DOMESTIC HAM	lb \$1.99
JANIK KIELBASA	lb \$1.89
CARANDO'S PEPPERONI STICK	lb \$1.79
SCHULTZ'S FRANKS	lb \$1.39
SWIFT ALL BEEF BOLOGNA	lb \$99¢
POTATO SALAD	
MACARONI SALAD - COLE SLAW	lb 45¢

FRESH FISH DEPT.

SOLE	lb \$1.99
HADDOCK	lb \$1.29
MARKLE	lb 89¢
PERCH	lb \$1.49
COD	lb \$1.69

DEMAND

Repeated

STOCK UP AND SAVE

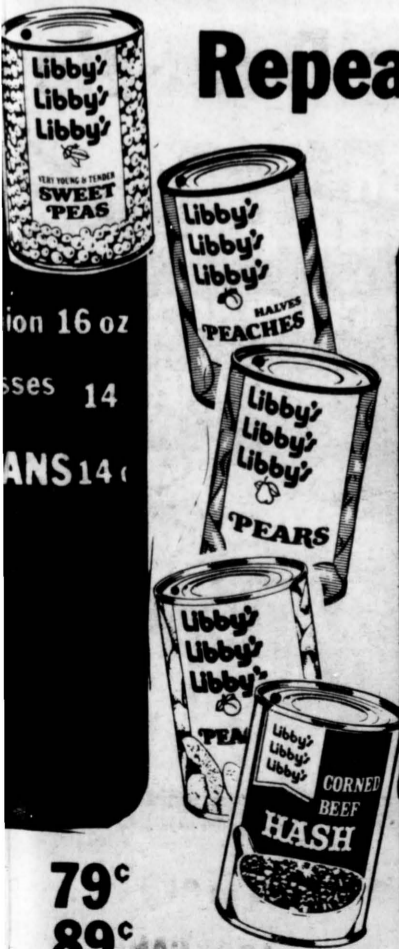

MIX OR MATCH

- ★ WHOLE GREEN BEANS 16 oz
- ★ WHOLE & CREAM CORN 16 oz
- ★ GREEN PEAS 16 oz
- ★ PEAS & CARROTS 16 oz
- ★ SAUERKRAUT 27 oz
- ★ FRUIT COCKTAIL 16 oz
- ★ SLICED PEACHES 16 oz
- ★ PEAR HALVES 16 oz



3 CANS \$1.00

MIX OR MATCH
★ TOMATO JUICE
UNWEET
★ GRAPEFRUIT JUICE
UNWEET
★ ORANGE JUICE

2 46 oz FOR \$1



79¢
89¢

Women's World

Sandra Burns, Women's Editor

The Enfield Press

Weddings and Engagements

Women Launch Book Boxx Drive



Mrs. Kenneth J. Parsley



Miss Jane Avery

Blier - Parsley

Miss Evelyn Frances Blier married FTB3 Kenneth James Parsley of Virginia Beach, Va. during a ceremony April 10 at St. Bernard's Church in Enfield. The bride is the daughter of Mr. and Mrs. Normand P. Blier of 84 Willard Dr., Enfield; the bridegroom is the son of Mr. and Mrs. Roger Parsley of Arlington, Texas.

Father Fitzmaurice officiated at the Nuptial Mass and double ring ceremony. Given in marriage by her father, the bride was attended by Miss Fawn Benoit. Thomas Laws was best man, Douglas Watson and Steven Lesser ushered.

Following a reception at the Somers Inn, the couple left on a wedding trip south where they will make their home in Moyock, N.C.

The bride graduated from Enrico Fermi High School and from the Connecticut Institute of Hairdressing. Her husband is presently attending the Naval Guided Missile School while serving with the Navy stationed at Damneck, Va.

Mr. and Mrs. Ernest C. Avery of 30 North St., Enfield, announce the engagement of their daughter Jane to Ronald J. Uricchio.

The bride-elect graduated from Enrico Fermi High School in 1972, and Springfield Technical Community College School of Nursing in 1975 where she received an Associate of Science Degree in Nursing.

She is employed by Baystate Medical Center, Wesson Unit in Springfield.

Uricchio is a son of Mrs. Julia Uricchio of 30 Southwood Rd., Enfield.

He graduated from Enfield High School in 1969 and is presently attending The University of Connecticut. He will graduate from the School of Fine Arts in May 1976.

A fall wedding is planned.

A town-wide drive for used books, the sixth annual Book Boxx Drive conducted by the YWCA Suburban Women's Club in Enfield, is now in progress, and will continue through May 3. The effort will climax with a Book Boxx Sale on Saturday, May 8, from 9 a.m. to 5 p.m. at the Enfield Central Library. The town libraries will be the recipient of proceeds from the sale.

The club members request donations of hardcovers, paperbacks (both adults' and childrens'), old textbooks or manuals, reference books or magazines, and even comics.

Books may be deposited in marked boxes at any of ten locations in town — Enfield Central Library, Pearl St. Library, Asnuntuck Community College library, YWCA building on South St., Scitico Market, Food Mart, Shop Rite, Trade and Save, Stop 'n Shop, and the Neighborhood Activity Center.

Questions about the drive, or requests for pick-up of large quantities of books may be directed to Mrs. Sue Turi, 749-2053.

hospitality

NATIONAL SECRETARY WEEK!

Treat your secretary to lunch at the Hospitality Inn.

Did you know? that every Wednesday, noon to 2, in The Thai Pavilion Room, while enjoying a refreshing lunch and sipping on your favorite cocktail you can partake in an informal fashion show? The latest Spring Fashions from J.C. Penney, Enfield Square will be modeled by

Carol Russell

MODELS

At The Hospitality Motor Inn

741-2211

1-91 North — Longmeadow Exit — Rte. 5

Class of '66 Reunion

The 10th year reunion committee for the class of '66, Enfield High, is looking for the following persons. Please contact Mrs. Diane Elliott Grzelak, 9 Theodore St., Enfield, 749-4545, if you know of their whereabouts.

They include:
 Nancy Aidukonis Reynolds, June Anderson Dicker, Robert Bierworth, David Bruce, Charleen Crawford Divran, Robert Duzan, Michael Foley, Lynn Gordinier and Judith Hansen.

Also, Mary Ann Lucas, Joseph Martin, Sharon McDonald Cumins, Brady Miller, Deborah Resnickoff, Nancy Ricker, Susan Rushford, Deidre Springer Carter, Richard Trumbull and Carol Tysowski.

ON OR AROUND MAY 15, 1976

FORMAL OPENING

OF

College Formals, Inc.

OF ENFIELD, CONN.
 57 ENFIELD ST., ENFIELD, CONN.

May we suggest if you are having a prom, or a wedding — in the very near future you visit our main store and see a preview of the latest formalwear styles and fashions that will be featured at our new Enfield location.

COLLEGE FORMALS INC.
 206-214 WALNUT ST., SPRINGFIELD, MASS. TEL. 734-8777/734-4461
 WESTERN NEW ENGLANDS MOST FASHIONABLE FORMAL CENTER.

BOWLING

With Art Landry

Marshall Holman won the first prize of \$25,000 in the Firestone Open last Saturday by defeating Billy Hardwick 203-198. I can't remember Holman myself but his name will be easier to remember now.

ENFIELD LANES

Ed Avery bowled 204-200-570 in the Men's Interchurch. Ed Nohmy hit 215-555, Al Albano 203-546, Jack Keegan 208-545, Jim McCuin 230-543, Rick O'Neil 213-540, Bill Nixon 208-537 and Dave DesRosiers 525. The Invaders lead the Strikers by a half point and the Royals by two points.

Mary Kauffman bowled 177-479, Joan Harrison 169-472 and Helen Robbins 182-466 in the Thursday Women's League. The Trouble Shooters lead Awsheet and the Streakers by four points each.

Ruth Martin hit 187-545 to lead the gals in Cliff Nelson's Ladies Classic. Helen Robbins hit 217-537, Jane Warburton 204-534 (a little better than Lennie), Millie Eldredge 198 and Ruth LaFountain 185. Enfield Sports Center is ahead of Michael's by nine and a half and Bob Varno by 12 and a half.

Pat Birch led the girls and the boys of the Spirit Of '76 with 210-552. Carolyn Birch had 184-522, Irene Picard 202-482, Phyllis Cieplik 176, Edie Peters 163 and Diane DeGray 151 for the girls. Joe Orefice rolled 199-549, Ben Attardi 197-539, Bob Caparoula 198-521, George Locario 195, Dick Mayette 188 and Gordy Duggan 177 for the boys. Maryland leads Rhode Island by two and a half and Vermont by three and a half.

Denny Hurley topped the Shooters of the week in the Fred Gamache Memorial League with 248-223-669. Ray Eldredge bowled 228-607, Ray Percoski 222-595, Stan Brazauskas 204-580, Leo Janik 220-569, Buster Strout 209-200-568, Gary Thurston 201-558, Joe Orefice 200-553 and Bob Carville 200-550. Brian Realty tops Mr. Steak by a point and Sons Of Italy and Mary K's by two each.

Tony Gasbarri had a good week in the Enfield Lanes Classic with 205-212-217-634. Fran Laramee bowled 201-203-576 and Denny Hurley hit 191-566. The Threes and the Eights are tied with records of 59 and a half points each. The Elevens and Dale's Pools have 58 points each.

Bob Caparoula was best in the Enfield Merchants with 205-572. Bill Mailman shot 204-565, Frank Laramee 200-557, Ray Eldredge 554, Cliff Nelson 232 and Bill Hastings 213. Enfield Sports Center leads Enfield Lanes by two and a half points and Colli-Wagner and Dominick's by five and a half each.

Bob Silvia was best in the Knights Of Columbus with a 558 series. Larry Tracey bowled 203-531, George Young 528, Dennis Stankiewicz 523, Ray Renaudette 209-517 and Julien Brunelle 515. The Hustlers lead the Yankees and the Roadrunners by two games each with one week to play.

Betty Noll kegled 206-533, Angel Sherwin 181-500, Denise Krick 191-493 and Beverly Hurley 216 for the

girls of the Sudnay Nite Mixed. Alex Imperatrice had 230-580, John Stears 213-540 and Bob Mitchell 191-511 for the men. Provoloneys lead Pacesetters by three and Rolling Four by five.

Mariette Johnson was the early bird who got the score in the Wednesday Morning Early Birds with 205-527. Jayne Defoe hit 186-518, Lana Polek 182-473 and Pat Donahue 183. Sleepy Heads lead the Alley Cats by eight and Aquarius by nine points.

Steve Bordeau bowled 117-316 and Brian Lyonnais had 122-290 in the Saturday Morning Bantams.

Gregg Bordeau had 404, John Brigada 146-379 and Mark Donahue 151 in the Saturday Morning Juniors.

Dave Brazauskas bowled 238-555 and Sue Brazauskas had 200-480 in the Saturday Morning Seniors.

BRADLEY BOWL

Rita Flebeau bowled 476, Betty Lussier 176-469, Lucy Andrews 175-462, Annette Lessard 457, Barbara Landry 212 and Deb Carlton 187 in the Enfield Emblems. Manhattans lead the Zombies by two and a half and the Pink Ladies by five and a half. The Stingers trail by eight.



Heating Up For Safety

Thomas S. Mannes, home protection expert and equipment buyer for JCPenney, watches technician direct flame toward a new heat detector. Mannes works closely with manufacturers and the firm's merchandise testing center in his buying process. His dedication to safety and his involvement with security merchandise led to the development and free distribution of two new safety guides by the national retailer. One guide deals with home fire safety and the other is on home security. The brochures are one part of an overall public information program designed to make people more safety conscious. JCPenney at Enfield Square is participating in the program.

Sports Quiz

1. What modern day baseball club lost the most consecutive games?
2. Who are the players who've hit two homers in one All Star game?
3. What's the record for a player hitting home runs in consecutive games?
4. Which players won the most home run titles?
5. Who were the players the Yankees relinquished to secure Joe DiMaggio from San Francisco?
6. When was the last no-hitter pitched at Ebbets Field?
7. What pitcher allowed the most career home runs?
8. What pitcher faced Babe Ruth and Mickey Mantle in a major league game?
9. When did Dazzy Vance pitch his no-hitter?
10. Who was the first player to get 3,000 career base hits?

—0—

Answers to these questions will appear in next week's Sports Quiz.

Last week's answers are:

1. Sept. 20, 1968 against Jim Lonborg at N.Y. 2. Walter Johnson, 416 for Washington. 3. Ernie Banks, 293 for the Cubs. 4. 37, Tommy Holmes, Boston, 1945. 5. George Sisler, 257, St. Louis Browns in 1920. 6. Johnny Frederic, Dodgers, six in 1932. 7. Rod Carew, Twins, 1972, BAV .318. 8. Left, 373; right, 163. 9. Dale Mitchell. 10. Stan Musial, Cardinals, 1954; Nate Colbert, Padres, 1972.

FREE Legal Information Center

Saturday - May 1 - 11 a.m. to 5 p.m.

ENFIELD SQUARE Shopping Mall

Your opportunity to consult privately up to half an hour with an Attorney at no charge. No appointment needed.

LAW MAY 1, 1976 DAY

Sponsored By: ENFIELD LAWYERS' ASSOCIATION

Switch To TROIANO

Automatic Deliveries OIL COMPANY

- Budget Payment Plan
- Radio Dispatched Trucks



777 Enfield St. Enfield
Tel. 745-0321

"I was knitting a shawl when I had a close call."



Nothing can unravel plans for a leisurely afternoon in the sewing room like the distant ring of a telephone. Button things up: have an extension phone by your side. You'll enjoy the convenience of many a close call, without missing a stitch. Mom will be grateful. Grandma will be thrilled. And an extension phone costs as little as \$1.35 a month, plus a one-time installation charge for all phones. Call or visit The Phone Store. Or ask any SNET installer.

Enjoy close calls. With extension phones.

 Southern New England Telephone

EHS Sports Action

By LARRY AVERY

In sports action at Enfield High School last week, the girls' softball team won its first two games of the year as they defeated Wethersfield 4-2 and Fermi 21-12. The boys' baseball team split its two games as they beat Penney 10-4 and lost to Hall 9-7.

On Tuesday the softball team traveled to Wethersfield. Enfield scored its first run in the first. With one out Anne Desrosiers drew a walk, stole second and third and scored on a wild pitch. Enfield scored its next run in the second. Elaine Lavigne drew a walk, stole second and scored on a double by Brenda Colegrove. Enfield scored its third run in the fifth inning. Sue Herter singled and scored on Sharon Cormier's triple to center. Enfield added an insurance run in the seventh. Anne Desrosiers walked, stole second and scored on Jeanine Folger's single to right.

Sue Herter was the winning pitcher as she walked 5 and struck out 12.

The girls hosted Fermi's softball team. Fermi scored 6 runs in the first off Enfield starter Sue Herter, who only lasted one-third of an inning. Enfield reliever Elaine Lavigne came on to give up only two hits and record 8 strikeouts. Enfield scored 5 runs in the fifth to go in front. The big blows in the inning were back to back homers by Sharon Cormier, a grand slam and a solo shot by Elaine Lavigne.

On Tuesday the boys' baseball team hosted Penney. Enfield scored three times in the third. With two outs Don Whittle double to left and came around to score when the rightfielder booted the ball. Gary Anselmi then reached on an error by the pitcher. Bill Ackerman followed with a triple to left to score Anselmi. Ackerman scored when the third baseman booted Ed McCoy's grounder. Enfield scored three more runs in the fourth. Steve Lamond led the inning with a walk. Greg Franklin then singled to left and Lamond stopped at second. Both runners moved up as the leftfielder booted

the ball. Chip Kuzmickas then laid down a perfect squeeze bunt to score Lamond and sending Franklin to third. Bill Rush followed with a bunt single to score Franklin. John Connolly then tripped to score Rush.

Enfield scored three more runs in the fifth. Bill Ackerman led the inning with a double. Ed McCoy followed with a single with Ackerman stopping at third. Enfield then pulled off a double steal with Ackerman scoring. McCoy moved to third when the second baseman threw the ball away trying to get Ackerman at the plate. McCoy scored when the third baseman threw wildly to first on a grounder by Steve Lamond. Lamond ended up on Second, Greg Franklin, followed with an infield hit, giving Enfield runners on first and third. Lamond scored as Kuzmickas hit into a forced play.

Enfield scored its final run in the eighth. With one out Don Whittle doubled and then scored on Bill Ackerman's single to right. Chip Kuzmickas was the winning pitcher. Glenn Eastman was the loser.

On Saturday Enfield hosted Hall.

Enfield scored three runs in the third. Al Ouellette led the inning with a walk. After

Bill Taksar flied out, Bill Rush walked, moving Ouellette to second. Both runners moved up as John Connolly grounded out. Don Whittle then singled to right to score Ouellette and Rush. Whittle advanced to Whittle then singled to right to score Ouellette and Rush. Whittle advanced to third as he threw wildly in an attempt to get Whittle at second. Bill Ackerman then singled to right to score Whittle.

Enfield scored four runs in the seventh. Rich Starzyk reached on a fielder's choice. Bill Taksar singled to give Enfield runners on first and second. Bill Rush followed with a single to score Starzyk. John Connolly singled to left to score Taksar. Don Whittle grounded out as Rush scored. Bill Ackerman was hit by a pitch to give Enfield runners on first and second. Ron Pease then drew a walk to load the bases. Ed McCoy drew another walk to score Connolly.

Gary Anselmi was the losing pitcher. Greg Galibey was the winning pitcher. Enfield is 1-2 on the year. Enfield has two games this week. Tomorrow Enfield plays host to the Indians of Manchester High. On Tuesday they travel to West Hartford for a game against the Conard Chieftains. Both games start at 3:30.

School Menus

MENUS — April 26-30

MONDAY — Barbequed beef on bun, tritator, whole kernel corn, buttered green beans, milk.

Beef vegetable soup. Sliced ham with lettuce, Swiss cheese on rye, potato chips, tomato and string bean salad, cherry marble cake with frosting, milk.

Cherry marble cake with frosting, applesauce cake square, baked chocolate nut pudding.

TUESDAY — Scalloped beef with macaroni, green beans, tossed salad, roll with butter, milk.

Chicken vegetable soup. Sliced salami with lettuce, cream cheese on banana bread, potato chips, tossed salad, jello with whip topping, milk.

German chocolate cake with frosting, jello with whip topping, baked rice pudding.

WEDNESDAY — Pepper pattie with gravy, mashed potatoes or buttered noodles, buttered broccoli, mixed vegetables, bread and butter, milk.

Tomato soup. Sliced pastrami on rye, egg salad on roll, potato

chips, mixed vegetable salad, gold cake with shadow icing, milk.

Gingerbread cake with whip topping, cherry square, butterscotch pudding.

THURSDAY — Oven baked chicken with gravy, mashed potato, sage dressing, candied sweet potato, cranberry sauce, buttered peas-carrots, bread and butter.

Beef noodle soup. Meatloaf with lettuce, peanut butter-fluff, potato chips, mixed fruit salad, applesauce and cookie, milk. Marble cake with frosting, blueberry cobbler, cookies.

FRIDAY — Fish and cheese in bun, French fried potatoes or potato chips, cole slaw, stewed tomato, milk. Clam chowder.

Tuna fish with celery, sliced bologna with lettuce,

potato chips, cole slaw, chocolate pudding with whip topping, milk.

Fudge cake with frosting, chocolate pudding with whip topping, baked custard.

Citrus juice served with all cold plates.

The British Are Coming

The Transatlantic Brides and Parents Club are holding their Bicentennial Dinner and Dance on Saturday, May 1 at the Knights of Columbus hall at 7 p.m. Tickets \$8 per person (B.Y.O.B.). For tickets call: Ann Kertanis, 745-4761, Vera Droney, 745-2266, Angela Tolisano, 875-0691, or Beryl Keir, 688-4754.

ADD A POOL THIS SUMMER

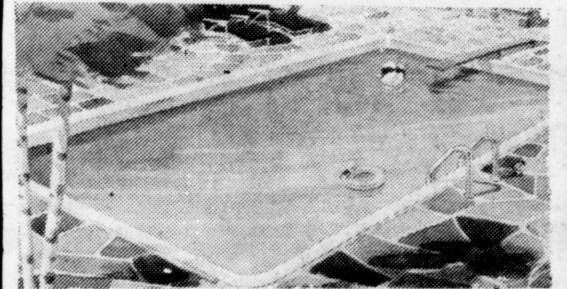

TURN YOUR BACKYARD INTO A BEACH, BUY NOW FOR LOW PRICES AND BE READY FOR THE HOT SUMMER AHEAD

SABRINA POOLS

Route 44, Coventry, Conn. 06238
At no cost or obligation to me. I would like to know more about owning a Sabrina Pool

Name:
Address:
City: State:
Telephone: Zip:

—Mail Coupon Today—

MEMBER NSPI

Sabrina Pools

Where Quality Begins

Route 44A Coventry 06238
Tel. 742-7308, 741-0300
OUR SHOWROOM IN COVENTRY IS OPEN 12 - 6 SAT & SUN

Smyth Farm Dairy Bar's 16th Annual

2 for 1 1/2 Gallon SALE

ICE CREAM

WHILE THEY LAST! ALL FLAVORS!

Starts 1 p.m. Friday Limited Supply

BUY 1 AT REGULAR PRICE — GET SECOND AT NO COST!!

Smyth Farm Dairy Bar

Limit 4 per customer

HAZARD AVE., ENFIELD, CONN.



We stock the complete line of Formby furniture care products.

See the new Formby Antique workshop demonstration and film Friday - April 23, 7:30 p.m.

Reservations Requested But Not Required Free Refreshments

9

onyea paint & hardware inc.
103 Raffia Rd., Enfield 749-2997

TERMITES

Swarming — call BLISS

BE SURE... BLISS has been serving the Home Owner for 94 YEARS. For a complete FREE INSPECTION of your home by a Termite Control Expert, supervised by the finest technical staff, phone:

623-3111

BLISS TERMITE CONTROL
DIV. OF BLISS EXTERMINATOR COMPANY • EST. 1882
The Oldest & Largest in Conn.

60¢ BACK

60¢ BACK

60¢ BACK

60¢ BACK

DUPONT Rally vinyl top cleaner

DUPONT Rally upholstery cleaner

DUPONT Rally CAR WASH CONCENTRATE

Limit 1 special per customer.

2 FOR AS LOW AS 79¢

Buy any two of these Rally products for \$1.99 and then DuPont will send you a rebate of 60¢ each on Rally Cream Wax, Upholstery Cleaner and Vinyl Top Cleaner. That could chop your cost to just 2 for 79¢.

Put the showroom look back in your car. At the Acme Auto near you.

ACME

AUTO SUPPLY, INC.
MORE THAN AUTO PARTS. AUTO PEOPLE.

Spring Sizzler Set For Sunday

There is never a winner when rain postpones a stock car race, but in the case of the postponement of the 5th

Annual Spring Sizzler NASCAR Modified competitors have come out on the winning end due to the

efforts of the New Egypt Speedway and promoter Jimmie Garbac.

Garbac has announced that his first annual Tom Garbac Memorial National Championship race has been switched to May 2, so as not to conflict with the April 25 date for the fifth annual Spring Sizzler at the Stafford Springs Motor Speedway. According to Garbac, "A lot of the same cars that have already signed for the Sizzler were planning to compete with us and we didn't want to put them in a position of choosing which track they would run on."

Prior to the rain at Stafford, a bumper crop of almost 100 modified machines had signed into the pits including 21 Winston Racing and track champions from 7 different states.

The April 25 running of the Sizzler at Stafford will complete the Connecticut track's \$50,000 modified weekend which saw Maynard Troyer snare the

Saturday small block event. Troyer's win puts him one leg up in the attempt to score back to back wins in the double header. Winning the Sizzler could be worth as much as \$4,500 with contingencies and lap money with the winner guaranteed at least \$3,000.

Joining Troyer in the Sizzler chase are the top names in modified competition including Charlie Jarzombek, Billy Osmun, Gary Winters, Geoff Bodine, Jerry Cook, Satch Worley, Fred Harbach, Billy Greco, Johnny Bryant, and Merv Triechler.

The three former winners of the Spring Sizzler are also netered in the 80 lap chase. Each will be looking to become the first to score repeat wins in the NASCAR Invitational event. Fred DeSarro ('72), Ed Flemke ('73), Bugs Stevens ('74), and defending Sizzler Champ, Richie Evans have already signed in for the April 25 Sizzler.

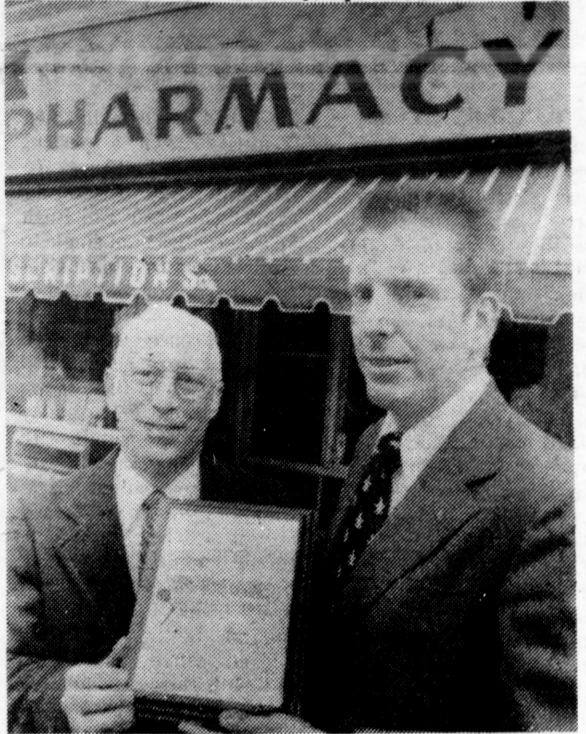

Druggist Cited

Enfield pharmacist Richard Houghton, left, accepts plaque from James O'Neill of Vernon, a representative of the Burroughs Wellcome Pharmacy Education Program. Houghton was among 104 winners of scholarships worth \$500; he gave the money to help establish a revolving loan fund at The Massachusetts College of Pharmacy. Houghton is a pharmacist at Nowaks Pharmacy on Church St.

Artist's Exhibit At Central

An art collection by Sue Betko of Enfield is on display during the month of April at the Enfield Central Library's main reading room. In addition to framed

recipes, the display also includes a pen and ink sketch of the Old Town Hall of Enfield 1775; copies may be obtained by leaving your name and telephone number at the front desk for Ms. Betko to contact you.

Mrs. Betko attended the University of Hartford's Art School and has been working at her art both formally and informally all her life. Recently she participated in the Bicentennial Art Show at the Enfield Square and has an active interest in creating "illustrations made to order" for the public's enjoyment. This exhibit may be viewed during library hours Monday through Friday 9 a.m. to 9 p.m. and Saturday 9 a.m. to 5 p.m.

"Sharing"

The diaconate of the Enfield American Baptist Church will sponsor "One Great Hour of Sharing" at the church featuring a luncheon of soup and crackers served after the 11 a.m. service with church members contributing the balance of the money they would normally spend on a Sunday dinner to the "One Great Hour of Sharing."

Mr. Panel's Spring Fix-Up Spectacular

For 5 Days

Mr. Panel offers you these incredible Savings on Paneling, Kitchen Cabinets, Bathroom Vanities and Carpeting

Up to **SAVE 45% off**

Pecan or Walnut Woodgrained Finished

Kitchen Cabinets

Remember Mr. Panel is your complete Kitchen Cabinet Savings Center

5 Foot Kitchen Special

\$119⁹⁹

Regular \$209. Value

Complete with countertop, sink 2-15" wall cabinets 1-60" sink base 1-30" valance

20% off
All complete vanities

Bathroom Vanities

Mr. Panel has the best selection at the best possible prices.

FREE
Vanity Faucet with all complete Vanities

Carpeting

\$1.50 a square yard

Discount on All

Carpeting Purchases

350
COLORS & PATTERNS

Panel Sale

4'x8'
Chesapeak Elm
Olympia Cedar
Ellington Chestnut
Corinthian Wheat

\$5.99
Values to \$10.99

Simulated textured woodgrain on plywood or hardboard.

4'x8'
Sierra Pecan
Monitor Walnut

\$2.76
Reg. Value \$4.99

Simulated hardwood grain on 3/16" particleboard.

5 Days Only
Panel Nails

79c
Reg. \$1.19 box

WHOLESALE DISCOUNTS

Longmeadow
169 Shaker Rd.
525-6666

Mr. Panel
Wholesale Kitchen And Paneling
Division of PET, Inc.

ENFIELD

STATE LINE PLAZA

Mon-Fri 9 to 9



Sat 9-6



OUTDOOR LIVING

HOME IMPROVEMENT GUIDE

How to pay for home improvements without getting nailed.



Ins. NCUA 40,000



Borrow the money you need at your credit union. You'll find their low annual percentage rate helps you put things together without breaking up your family budget. There's a minimum of red tape. Many times your signature is all that's required. At your credit union, you're more than a customer. You belong.

Join your credit union. It's where you belong.

ENFIELD COMMUNITY FEDERAL CREDIT UNION

15 Pearl St., Enfield, Conn.

Tel. 745-7597

Hrs. Mon. Thru Fri. 9-5 p.m.

Home Improvement Loans

Modernize Your Heating System

Storm Windows

New

Conserve Energy

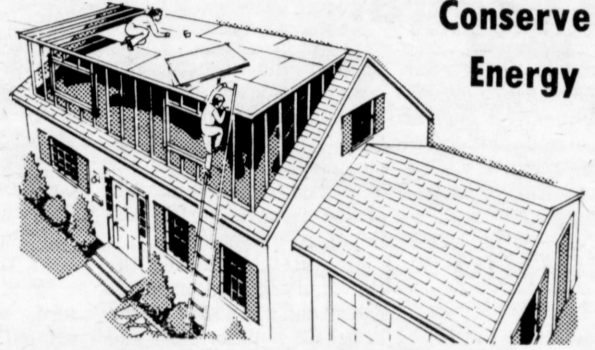

Call us about low cost financing.

First National Bank of Enfield

231 Hazard Ave.
749-8313

410 Enfield St.
745-1654

Member FDIC

"Where You're Always Appreciated"

Saturday Banking



NEW ENGLAND FIBERGLASS CORP.

CORNER PLEASANT & MAIN ST., ENFIELD
Bigelow Mill Building

FIBERGLASS FOR MODERN LIVING
WE MAKE IT BEAUTIFUL

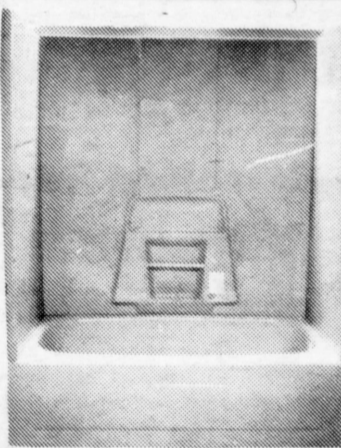

THE REMODELER

3 Piece - easy installation (NOT a glue on)
Over 600 used in Enfield alone

59 3/4" x 31"
\$146⁰⁰

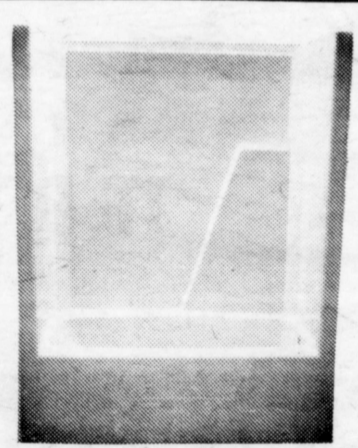

TUB & SHOWER UNIT

Reinforced post for shower doors - no seams, cracks, or crevices
59 3/4" x 35"

\$185⁰⁰

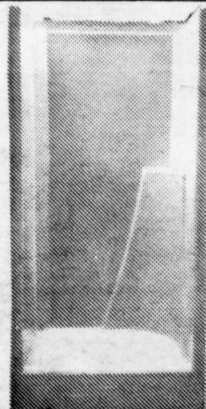

BEAUTIFUL ONE PIECE SHOWER

35 1/2" x 36"

\$168⁰⁰

Available in American Standard Colors

blue - gold - green - beige - white
- am. brown - bone white

We Also Mfg. Fiberglass Fishing Boats

For More Information Call **741-0124**

HOURS: Mon., Tues., Wed. 9:00 to 5:00 P.M., Thurs., Fri. 9:00 A.M. to 9:00 P.M.
Sat. 9:00 A.M. to 5:00 P.M.

True Value BIGGER SAVINGS!
SERV-U YOU CAN DO IT CENTER
* PANELING * WALLPAPER * PAINT * HARDWARE * PLUMBING SUPPLIES * ELECTRIC SUPPLIES
WORTH THE FEW MINUTES DRIVE ON ROUTE 91 N
WHY PAY THE HIGH CONN. TAX?

"THE UNIQUE STORE — LIKE NOPLACE ELSE"

CASHIER WILL DEDUCT AN ADDITIONAL:

10% OFF
ALL GARDENING SUPPLIES
WITH THIS COUPON . . .

CASHIER WILL DEDUCT AN ADDITIONAL:

10% OFF
ALL LIGHT FIXTURES
WITH THIS COUPON . . .

CASHIER WILL DEDUCT AN ADDITIONAL:

10% OFF
ALL WALL PANELS
WITH THIS COUPON . . .

CASHIER WILL DEDUCT AN ADDITIONAL:

10% OFF
ALL BATH VANITIES
WITH THIS COUPON . . .

CASHIER WILL DEDUCT AN ADDITIONAL:

10% OFF
ALL POWER TOOLS
WITH THIS COUPON . . .

CASHIER WILL DEDUCT AN ADDITIONAL:

10% OFF
ALL TIMEX WATCHES
WITH THIS COUPON . . .

COUPONS VOID AFTER APRIL 30

THE GREAT **SERV-U Home Improvement Centers** Springfield

MAIN STORE & PANEL CNTR.
65 St. James Blvd. Cor. St. James Ave.
EAST SPRINGFIELD 732-4300/739-6801
OPEN DAILY 9AM - 9PM
WED. & SAT. 9AM - 6PM

WALLPAPER & PAINT STORES
977 St. James Ave. Cor. St. James Blvd. 785-1083
385 Dickinson St. At The "X" 737-8289
OPEN MON. & FRI. PM ONLY
WED. - SAT. 9AM - 6PM

WAREHOUSE SURPLUS PAINTS
517 ST. JAMES AVE
OPEN DAILY 9 A.M. TO 6 P.M.
DUTY TO LUNCH 11-12

ALWAYS PLENTY OF FREE EASY PARKING

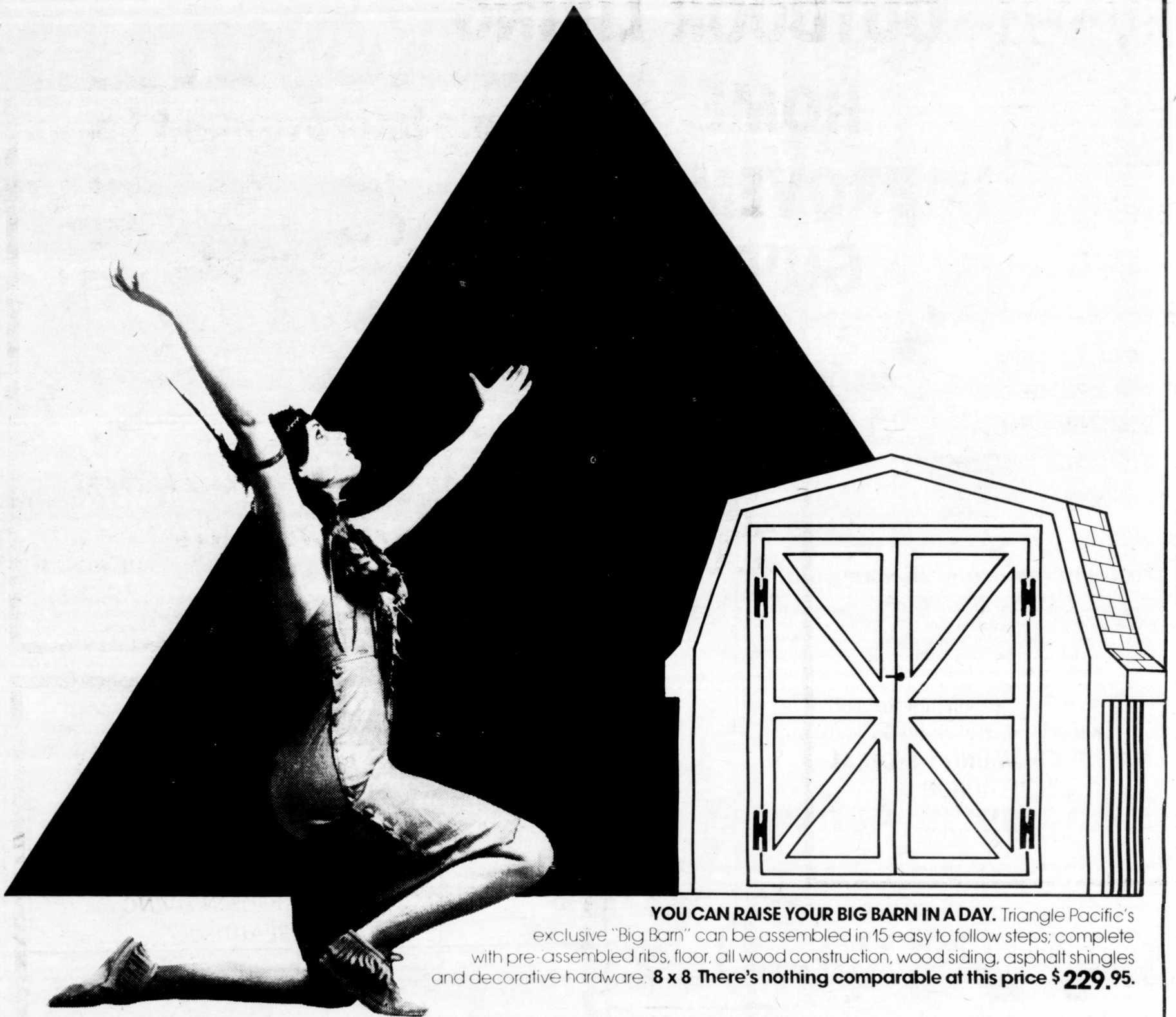

YOU CAN RAISE YOUR BIG BARN IN A DAY. Triangle Pacific's exclusive "Big Barn" can be assembled in 15 easy to follow steps; complete with pre-assembled ribs, floor, all wood construction, wood siding, asphalt shingles and decorative hardware. **8 x 8 There's nothing comparable at this price \$229.95.**

TP BRINGS THE BIG BARN IN THE SKY TO YOUR PROMISED LAND

A real down-to-earth deal that'll save you much wampum



TOMATO PLANT STAKES

1" x 2" x 8'

29¢ ea.

WHILE THEY LAST

LUMBER SPECIALS

2 x 4 Utility Studs
8' long **59¢ ea.**

PLYWOOD
1 2" x 4 x 8 sheets
Mill Certified

Exterior glue **6.29 ea.**

SHEETROCK
3 8" x 4' x 8 sheets
1.79 ea.

LANDSCAPE TIES & POSTS

The real thing
4" x 4" x 8"

Genuine pressure treated creosote

They'll last 30 yrs.

3.95 ea.

STORM DOORS

Aluminum, white crossbuck style, pre-hung with hardware.

Tempered glass, complete with screen.

32" or 36" width

39.95

PATIO DOORS

6-0 x 6-10

Aluminum, tempered and insulated glass.

Complete with screen

White

139.95

EXTERIOR DOORS

Therma-Tru or Fiber-classics insulated, weatherstripped, pre-hung with lock sets.

Available in 35 styles.

style 110M **99.95**

Cash 'n carry. Absolutely no dealers.
We're open Mon, Tues, Wed, Thurs & Fri 8-5. Sat 8-1.
Master Charge & BankAmericard accepted.



157 Mountain Rd.
SUFFIELD
668-7371

Triangle Pacific

TP IS FULL OF IDEAS FOR YOUR TEEPEE



To Commemorate Bicentennial

The Enfield Home Show commemorated the Bicentennial with a spectacular towering cake made by Enfield's "Cake Lady", Arlene Smith, noted throughout the area for her hand-decorated cakes for all occasions. This cake, which took over 100 hours to make, featured over two hundred red roses, 200 hundred candles, 50 stars, and if that were not enough, the Seal of the President, the Declaration of Independence and the Bible. To give a feeling of the immense size of the cake, Gene Smith, Mrs. Smith's son, stands beside the many layered tower.

EFHS Sports Action

Wethersfield defeated Fermi's Falcons on the baseball diamond 6-5 despite a late rally by Fermi which ended one hit too soon. Dick Madsen had two hits in four trips to the plate, had one R.B.I. and scored twice. Joe Spence had two triples in three times up and knocked in two runs. Jim Chevalier also garnered two hits in four trips, had one R.B.I. and scored once. Mayo and Patenaude each had a hit with Patenaude collecting the other run-batted-in.

John Palazzo was the hitting star for Wethersfield with four hits in as many times at bat, three R.B.I. and a run scored. Mike O'Keefe collected three hits in five trips and knocked in a run.

Ann Whalen led the Falconettes softball team to a 7-6 win over East Hartford with three hits in four times at bat. Debbie Teske recorded four strikeouts as she pitched for the win. Debbie Nelson, Naomi Whynot and Janice Davis each had two hits for Fermi.

The Fermi tennis team was outgunned by South Windsor 5-2. Frank Gawle won his match against Steve Eisenberg 7-6 and 6-4. John Larocque and George Lombardo defeated Andy Schubert and Greg Jankowski 6-0 and 6-4 in their doubles match.

Jim Chevalier pitched his way to a three hitter over East Hartford as he struck out 18 batters. The Fermi baseballers won the game 11-1 with East Hartford getting one unearned run in the ninth inning. Chavalier also had three hits in five at bats, knocked in two runs and scored twice himself. John Mayo had two hits in

four at bats, garnered three R.B.I. and scored a run. Also getting hits for Fermi were Sibley, Madsen, Patenaude, Giguere, Burgin and Mason. Riccio, Richards and Walz were the only East Hartford players to get hits off Chavalier.

Fermi's track and Field team split a tri-meet by defeating E.O. Smith and losing to Windham. Charlie Pilkington won three events for Fermi. St. Martin won the 120 high hurdles. Pilkington, D'Aleo, Fusco and Lombardo teamed to win the 440 yard relay.

Sweetman won the long jump at 20' 2 1/2". Ledux won the high jump at 5' 10 3/4". Durfee won the pole vault at nine feet even. Breslin took the javelin throw.

The Fermettes softball team was defeated by Enfield High by the score of 21-12 at Enfield High. Fermi got off to a fast start with 6 runs off Enfield starter Sue Herter. Elaine Lavigne relieved and Fermi was pretty well handcuffed from there on out.

BENEFIT TENNIS

Big Brothers of Enfield will sponsor its second annual Indoor Mixed Doubles tournament April 23, 24 and 25 at Cross-court in Enfield.

The tournament is open to the public and tennis players of all levels will be participating. The entry fee of \$16 per team includes all court fees, trophies to winners and runners-up, minimum of two matches, consolation tournament for losers of the first round and mixers for a b.y.o.b. Saturday night party.

Interested players should contact Cross-court at 745-2408 early to obtain applications or further information.

INSIDE OUTLET

• PAINT • WALLPAPER • FLOOR COVERING • ETC.

WIDE SELECTION...DISCOUNT PRICES!

SAVE 19% to 65%

Sale prices in effect through Saturday, April 24.



WE'RE BEST...10 WAYS!

1. Over 10,000 rolls of wallpaper in stock! What you see is what you get...TODAY!
2. Famous Brands, like Strahan, Walltex, Schumacher, Imperial, Birge, and more!
3. Dozens of books from which you can order the few patterns we don't stock!
4. Discounts on every wallpaper we carry!
5. All wallpaper preticketed with actual price!
6. No added delivery charges for special orders!
7. No penalty for returns on unused double bolt rolls...YOU GET A FULL REFUND!
8. Comfortable surroundings in which to make your selection!
9. Knowledgeable salespeople who can tell you how to hang the paper of your choice!
10. OUR FAMOUS "DOUBLE THE DIFFERENCE GUARANTEE"!

**genuine imported
oriental
grass cloth**

5.99
Sing. roll

Mfg. List \$15 sing. roll
Elegant paper in popular earth tones. Sold in double roll bolts.

**glamour
washable
wallpaper**

1.19
Sing. roll

Mfg. List 2.39 to 3.39 single roll
Mfg. List 3.79 to 4.99...1.99 Single roll
Pretrimmed for easy application. Sold in double roll bolts only.

SPECTACULAR BUYS IN FLOORCOVERING!



**gaf no-wax
vinyl flooring**

1.29 lin. ft.
reg. 1.99

SAVE 35%

Perfect for kitchen, bath or family room. Easy to care for, & easy underfoot. 6' wide rolls; limited quantity.



**clear vinyl
floor runner**

39¢ lin. ft.
reg. 69¢

SAVE 43%

Protect carpets & let their beauty show thru! 'Caravelle' non-skid vinyl runner, in 27" wide rolls.

3 MAJOR BRANDS & 3000 PAINT COLORS!



**dripless latex
wall paint**

2.99 gal.
reg. 3.99

SAVE 25%

Smooth flowing, dripless paint, in 7 popular colors...warranted 4 ways!

**aluminum
extension
ladder**

19.99 16' size
reg. 24.99

SAVE 20%

Light, safe, & OSHA approved. 13' max. working length.

4' alum. step ladder.
Reg. 15.99...9.99

**redwood
spray
stain**

1.29 13-oz. can
reg. 1.59

SAVE 19%

Cuts staining time in half. Ideal for shutters, outdoor furniture, fences!

Bloomfield
297 Cottage Grove Rd.
Copeco Shopping Ctr.

Enfield
786 Enfield Street
on Route #5

Manchester
1161 Tolland Turnpike
at Burr Corners Shopping Ctr.
by Caldors

W. Hartford
1240 Farmington Ave.

INSIDE OUTLET
• PAINT • WALLPAPER • FLOOR COVERING • ETC.

Store Hours:
Mon. thru Fri. 10 am to 9 pm
Saturday 9 am to 5:30 pm



Killian Speaker At Banquet

James Alaimo, chairman of the 153rd Annual Banquet and Reunion of the Enfield Society for the Detection of Thieves and Robbers announced that Lt. Governor Robert K. Killian will be the main speaker on Monday, April 26. The dinner meeting will be held at the Connecticut Correctional Institution in Enfield. Members and their guests are invited.

Killian, who served as the state's Attorney General before his election as Lieutenant Governor on the Democratic ticket headed by Connecticut's first woman Governor, Ella T. Grasso, is

among the better known political personalities in the state.

He is a native of Hartford, attending the Hartford schools; is a 1942 graduate of Union College with a B.A. degree, and obtained his law degree in 1948 at University of Connecticut Law School. He was admitted to the Connecticut Bar in July of that year.

During World War II, Killian served as a first lieutenant, U.S. Army infantry, from 1942-46, in the Pacific theater of operations. He was awarded four battle stars, and received the Purple Heart for wounds received at

Okinawa. He is married to the former Evelyn Farnan, and they have a son, Robert K. Killian, Jr., and a daughter, Cynthia Elaine.

Killian holds membership in numerous fraternal, social, athletic and humanitarian organizations. He received the Frog Hollow Man of the Year award in 1970; and in 1971 was the recipient of the Hartford Gaelic Football Club's Irishman-of-the-Year award, and also the Knights of Pythias Humanitarian award. He has served as chairman, Gasoline Anti-trust Investigative Subcommittee of the National Association of Attorneys General; as a trustee of the National Jewish Hospital and Research Center of Denver, Colo., which presented him with an honor award in 1973; as a trustee of the Connecticut Cancer Society; and was proclaimed Father of the Year, Prince Hall Acres, Inc., Order of Eastern Star three years ago. He also has been honorary chairman of the multiple sclerosis and the cerebral palsy fund campaigns.



Chicago Bound

Headed for Chicago and the National Distributive Education Clubs of America Career Development Conference in May are, from left, teacher Carol Mayo and Fermi High students Janet Diorio, Cynthia Parchark and Mary Motyl. Janet recently won top honors for food marketing and Mary won top award for advertising in state DECA conference. They are taking their work to Chicago for national competition; Cynthia is going along as an observer.

★ Professionally

continued from page 6

9) Increasing the taxes to pay our yearly raises, even though the people are out of work and might lose their homes.

Very Good!! We can't equate our professional standards to doctors, so we strive to be equal to the teamsters.

Why is it that, if a parent keeps his children out of school for what he considers to be a good reason, the parent is liable to fines and/or imprisonment. But, if teachers voluntarily deprive

Do What's Right

To The Editor:

This is a notice to the person or persons who removed a tapestry bag from a black car parked on the corner of Church St. and College Sts. on the afternoon of Easter Monday.

If there is anything in the bag (or even the bag itself) that they can make use of, they are welcome to keep it, but as for the items they can't use — particularly the Baptismal certificate on which someone's First Communion depends, and the set of keys which are useless except to the owner maybe they could leave them in the doorway of the As-Is tag sale shop on Church St.

There were also several books: a Latin textbook, a New Testament, and the Imitation of Christ, in case anyone happens to find these around. I'm not interested in knowing who took the things, I just pray they'll do what's right.

Mary Ann Melechinsky
29 Fairfield Rd.,
Enfield

Yesterday

To The Editor:

YESTERDAY

I died last night
In a dream I awoke
only to remember
never having lived.

COMMERCIALS

Buildings shattered by opinion rubble provided conclusions to those who lay dead excerpts of war advertised band-aids

Karen Sargent
2 Pleasant St.,
Rockville

the children their education, they are not reprimanded?

I am not signing my name, because I am afraid that my house will be bombed, in a professional manner of course.

Name Withheld By Request,
Enfield

Pre-Cana Conference

Engaged men and women are invited to a Pre-Cana Conference, a discussion on engagement and marriage, at Holy Family Church Hall, Simon Rd. in Enfield on Sunday, May 2 from 7:30 to 9:30 p.m.

This conference, conducted by a team of married couples and a priest is designed to be a lively, interesting evening for all who

attend. It includes an overview of Catholic Teaching on marriage followed by a dialogue which focuses on the specific needs of the participants.

The program will conclude with an Engagement Blessing and is a service of The Marriage and Family Apostolate of the Archdiocese of Hartford. Admission is free.

LEGAL NOTICE REPORT OF CONDITION

Consolidating domestic subsidiaries of the FIRST NATIONAL BANK OF ENFIELD in the state of CONNECTICUT, at the close of business on March 31, 1976 published in response to call made by Comptroller of the Currency, under title 12, United States Code, Section 161. Charter number 14750 National Bank Region Number ONE.

Statement of Resources and Liabilities	Thousands of dollars
Cash and due from banks	1197
U.S. Treasury securities	1365
Obligations of States and political subdivisions	815
Other bonds, notes, and debentures	108
Federal Reserve stock and corporate stock	14
Federal funds sold and securities purchased under agreements to resell	1850
Loans, Total (excluding unearned income)	4863
Less: Reserve for possible loan losses	26
Loans, Net	4837
Bank premises, furniture and fixtures, and other assets representing bank premises	130
Real estate owned other than bank premises	92
Other assets	56
TOTAL ASSETS	10,464
Demand deposits of individuals, prtshps., and corps.	2,550
Time and savings deposits of individuals, prtshps., and corps.	6,816
Deposits of United States Government	38
Deposits of States and political subdivisions	117
Certified and officers' checks	92
TOTAL DEPOSITS	9,613
Total demand deposits	2761
Total time and savings deposits	6852
Other liabilities	104
TOTAL LIABILITIES (excluding subordinated notes and debentures)	9,717
Common stock a. No. shares authorized 59,000	
b. No. shares outstanding 39,375 (par value)	197
Surplus	266
Undivided profits	248
Reserve for contingencies and other capital reserves	36
TOTAL EQUITY CAPITAL	747
TOTAL LIABILITIES AND EQUITY CAPITAL	10,464
Average for 15 or 30 calendar days ending with call date:	
Cash and due from banks	708
Fed. funds sold and securities purchased under agreements to resell	2080
Total loans	4754
Time deposits of \$100,000 or more in domestic offices	300
Total deposits	9472
Time deposits of \$100,000 or more in domestic offices:	
Time certificates of deposit in denominations of \$100,000 or more	300

Robert E. Kemp, President of the above-named bank do hereby declare that this report of condition is true and correct to the best of my knowledge and belief.

ROBERT E. KEMP
April 15, 1976

I, the undersigned directors attest the correctness of this statement of resources and liabilities. We declare that it has been examined by us, and to the best of our knowledge and belief is true and correct.

JULIUS S. SHAPIRO
ARNOLD CHASE
HENRY POLEK
Directors

P1t 4/22

SHOWCASE CINEMAS
CHANGE YOUR TICKETS ON MASTER CHARGE
ROUTE 5, BLYNDALE, NY WEST SPY, L.I.

- 1 BAD NEWS BEARS PG
- 2 LIPSTICK R
- 3 DUCHESS & DIRTWATER FOX PG
- 4 PRESIDENT'S MEN PG
- 5 CUCKOO'S NEST R
- 6 FAMILY PLOT

AGES OF THE LIGHTED PICTURE

HU KE LAU RESTAURANT
Chinese, Polynesian & American Cuisine
Newly Decorated Cocktail Lounge
Luncheons Combination Plate
\$1.85 and up
ORDERS PUT UP TO TAKE OUT
Open Daily 11:30 A.M. TO 2 A.M.
827 WILLIAMS ST. LONGMEADOW, MASS.

Lowest Available
CHARTER FARES
to
EUROPE - WEST COAST
for details contact:
David Holdridge
MAREDAZ TRAVEL
233 - 5195

DO IT YOURSELF SAVE A BUNDLE
AUTO PARTS TOWN
LOCATED AT BALCH PONTIAC BUICK
UP TO 50% OFF ON MOST ITEMS
DOUBLE YOUR MONEY BACK DIFFERENCE GUARANTEED

★ WELCOME TO WHOLESALE ★

- CARDO**
RELINED BRAKES
SPECIAL SALE PRICE **\$5**
- 50% OFF LIST PRICE**
Motorcraft
TUNE-UP KIT
STARTING AT **\$3.99 PR.**
- OPEN TILL 10 A.M. WEEKDAYS**
- GABRIEL STRIDER SHOCKS**
BUY 3 Get The 4th FREE
\$14.50 EA.
OR **\$13.99 EA. WITH THIS ADD.**
- FLOOR-MATS**
ALL SIZES-ALL COLORS
STARTING AT **\$3.99 PR.**
- Drestone**
NOW ONLY **79¢**
- DIXCO TEST-EQUIPMENT** SALE PRICE
★ REMOTE STARTER SWITCH **\$2.50**
★ TACH & DWELL METER **\$15.95**
★ TIMING-LIGHT REG. 49.95 **\$28.00**
- SK TOOLS**
1/4" DRIVE **\$14.35**
3/8" DRIVE **\$26.00**
1/2" DRIVE **\$21.35**
WHILE SUPPLY LASTS
- SPECIAL OFFER (EXPIRES MAY 31st)**
5 QTS. 10 W-30 VALVOLINE OR QUAKER STATE OIL
1 OIL FILTER, YOUR CHOICE OF FORD, GM, CHRYSLER, ETC.
REG. **\$6.50**
EXTRA 10% DISCOUNT WITH THIS ADD
- SPARK PLUG WIRE SETS**
50% OFF

STORE HOURS:
MON-FRI. 8 AM - 10 PM
SAT. 8 AM - 5 PM
SUN. 9 AM - 4 PM

AUTO PARTS TOWN
252 SOUTH MAIN ST.
WAREHOUSE PT., CONNECTICUT
528-7682
623-1597

DOUBLE YOUR MONEY BACK DIFFERENCE — GUARANTEE

LEGAL NOTICE
SANITARY DISTRICTS 2, 3 &
PORTIONS OF 4 AND 5
NOTICE OF
SEVENTH INSTALLMENT DUE

Assessments against properties benefitted by said sewer projects, such assessments being on file in the Office of the Town Clerk, Town Building, 820 Enfield Street, Enfield, Connecticut. The seventh installment of such assessments shall be due and payable as of April 1, 1976. Payments shall be made at:

TAX COLLECTOR'S OFFICE
TOWN BUILDING
820 ENFIELD STREET
ENFIELD, CONNECTICUT
MONDAY THROUGH FRIDAY
9:00 A.M. to 5:00 P.M.

Failure to make payment on or before May 3, 1976 renders the installment delinquent.

Interest will be charged on all delinquent installments at the rate of 1 per cent per month or FIVE DOLLARS, WHICHEVER IS GREATER, from the due date of April 1, 1976.

All bills must be presented when payments are made to receive proper credit.

The following is a list of the streets affected:

1970 PROJECT

Armstrong Road, Arrow Street, Arthur Street, Audrey Lane, Avon Street, Avon Street Ext., Belle Avenue, Betty Road, Beverly Street, Birchwood Road, Birchwood Terrace, Brainard Road, Brook Road, Carlisle Street, Carmela Terrace, Carol Street, Cartier Road, Chief Street, Circle Road, Drummond Road, Dune Road, Edward Street, Elm Street, Enfield Street, Essex Street, Field Road, First Street, Gary Drive, George Washington Road, Ganny Terrace, Glenwood Street, Grand Street, Harvest Road, Hazard Avenue, Hemlock Drive, Indian Run, Jefferson Street, Katherine Road, King Street, Linda Lane, Marshal Drive, Martin Terrace, Middle Road, Moody Road, Nancy Drive, North Street, Oakwood Street, Old King Street, Oliver Road, Oxford Drive, Parkway Drive, Parsons Road, Rim Street, Riviera Drive, St. Thomas Street, St. James Street, Second Avenue, Second Street, Sharron Lane, South Road, South George Washington Road, Southwood Road, Spring Garden Road, Third Street, Tie Street, Thomas Street, Trevor Drive, Varno Drive, Victory Street.

APARTMENTS

Colony, Cor. Enfield Street; Four Winds Realty, Cor. Enfield Street; Georgetown at Enfield, Inc., Elm Street; Grinspoon, Harold & Ellen, George Washington; Grinspoon, Harold & Ellen, George Washington.

SEWER AUTHORITY

TOWN OF ENFIELD, CONNECTICUT

LEGAL NOTICE
NORTH THOMPSONVILLE
SANITARY SEWER PROJECT
NOTICE OF
NINTH INSTALLMENT DUE

Assessments against properties benefitted by the North Thompsonville Sewer Project, such assessments being on file in the Office of the Town Clerk, Town Building, 820 Enfield Street, Enfield, Connecticut. The ninth installment of such assessments shall be due and payable as of April 1, 1976. Payments shall be made at the Tax Collector's Office.

TAX COLLECTOR'S OFFICE
TOWN BUILDING
820 ENFIELD STREET
ENFIELD, CONNECTICUT
MONDAY THROUGH FRIDAY
9:00 A.M. to 5:00 P.M.

Failure to make payment on or before May 3, 1976 renders the installment delinquent.

Interest will be charged on all delinquent installments at the rate of 1 per cent per month or FIVE DOLLARS, WHICHEVER IS GREATER, from the due date of April 1, 1976.

All bills must be presented when payments are made to receive proper credit.

Properties subject to these assessments are located within the North Thompsonville Sanitary Sewer Project area, this being the project authorized by referendum vote on January 7, 1965 and are located on the following streets:

1968 PROJECT

Alban Road, Bernardino Avenue, Booth Street, Booth Street, (Whit Acres), Bouvier Street, Brainard Road, Camp Street, Campania Road, Carl Street, Carney Road, Catalina Drive, Cheryl Drive, Concord Terrace, Connecticut Avenue, Dartmouth Street, Debbie Lane, Dicardee Drive, East Forest Drive, Edmund Lane, Elm Avenue, Enfield Street, Fairfield Road, Fairlane Road, Fern-dale Avenue, Francis Avenue, Gammello Avenue, Garnet Road, George Washington Road, Highland Park Avenue, Impala Drive, Kalish Avenue, Knox Street, Lake Road, Lancer Drive, Laurie Drive, Leon Street, Magnolia Drive, Manning Road, Maratea Place, Marble Road, Memorial Drive, Munda Drive, Nevins Avenue, North Maple Street, Oldenfield (or State Street), Pequot Avenue, Phyllis Street, Pomeroy Road, Robbin Road, Roosevelt Blvd., Roy Street, Sherwin Drive, Stanley Drive, Stephen Drive, Sunset Drive, Sword Avenue, Tabor Road, Theresa Street, Till Street, University Place, Virginia Avenue, West Forest Drive, Wood Drive, Woodlawn Avenue, Willard Avenue.

SEWER AUTHORITY

TOWN OF ENFIELD, CONNECTICUT

P3t 4/1, 4/8, 4/22

LEGAL NOTICE
SANITARY SEWER PROJECTS
NOTICE OF
SECOND INSTALLMENT DUE
PORTIONS OF DISTRICTS
C AND F AND OTHER
APPLICABLE PROJECTS

Assessments against properties benefitted by said sewer projects, such assessments being on file in the Office of the Town Clerk, Town Building, 820 Enfield Street, Enfield, Connecticut. The second installment on such assessments shall be due and payable as of April 1, 1976. Payments shall be made at:

TAX COLLECTOR'S OFFICE
TOWN BUILDING
820 ENFIELD STREET
ENFIELD, CONNECTICUT
MONDAY THROUGH FRIDAY
9:00 A.M. to 5:00 P.M.

Failure to make payment on or before May 3, 1976 renders the Sewer Assessment delinquent.

Interest will be charged on all delinquent installments at the rate of 1 per cent per month or FIVE DOLLARS, WHICHEVER IS GREATER, from the due date of April 1, 1976.

All bills must be presented when payments are made to receive proper credit.

The following is a list of the owners of the properties affected and the amounts of assessment against such properties:

Table with 2 columns: Property Name and Amount. Includes WEYMOUTH ROAD (\$3,135.00), PHOENIX AVE. (\$1,032.22), FRESHWATER BLVD. (\$2,850.40), Enfield Development Commission (\$15,610.00).

Streets affected are as follows:

Adams Road, Alaimo Drive, Barrett Road, Bright Street, Boyle Drive, Clear Street, Cloud Street, Conlin Drive, Cora Street, Dale Road, Dupre Drive, Eds Drive, Keen Court, Light Street, Locke Drive, Moon Street, Pinewood Lane, Play Street, Queen Street, Raffia Road, Sharp Street, Sidor Drive, Sky Street, South Road, Sun Street, Welch Drive and Windsor Street.

SEWER AUTHORITY

TOWN OF ENFIELD, CONNECTICUT

LEGAL NOTICE
SANITARY SEWER PROJECTS
PORTIONS OF DISTRICTS
B AND F, AND OTHER
APPLICABLE PROJECTS
NOTICE OF
FIRST ASSESSMENT DUE

Assessments against properties benefitted by said sewer projects, such assessments being on file in the Office of the Town Clerk, Town Building, 820 Enfield Street, Enfield, Connecticut. The first installment of such assessments shall be due and payable as of April 1, 1976. Payments shall be made at:

TAX COLLECTOR'S OFFICE
TOWN BUILDING
820 ENFIELD STREET
ENFIELD, CONNECTICUT
MONDAY THROUGH FRIDAY
9:00 A.M. to 5:00 P.M.

Failure to make payment on or before May 3, 1976 renders the installment delinquent.

Interest will be charged on all delinquent installments at the rate of 1 per cent per month or FIVE DOLLARS, WHICHEVER IS GREATER, from the due date of April 1, 1976.

All bills must be presented when payments are made to receive proper credit.

The following is a list of the streets affected:

1976 PROJECT

Allen Street, Arbor Road, Ash Street, Barrett Road, Brett Lane, Brewster Road, Cedar Street, Columbia Road, Cooper Street, Cornell Drive, Douglas Road, Edgell Street, Elm Street, Enfield Street, Fair Street, Flag Court, Gordon Lane, Grand Street, Green Manor Drive, Hale Road, Hamilton Court, Hazard Avenue, Heron Road, Hunter Lane, Jackson Road, Manor Court, Maple Street, Marion Place, Meade Lane, Midway Street, Moody Road, Morgan Place, North Street, Northfield Road, Orbit Drive, Perry Lane, Powder Ridge Road, Putnam Lane, Ridgeway Road, Roger Lane, School Street, Sheridan Road, Sherman Road, South Maple Street, South Road, Southview Street, Taylor Court, Taylor Road, Troy Lane, Webster Road, Westerly Drive, Willard Drive.

SEWER AUTHORITY

TOWN OF ENFIELD, CONNECTICUT

LEGAL NOTICE
SANITARY SEWER PROJECTS
NOTICE OF
THIRD INSTALLMENT DUE
PORTIONS OF
SANITARY DISTRICTS
C & F AND OTHERS

Assessments against properties benefitted by said sewer projects, such assessments being on file in the Office of the Town Clerk, Town Building, 820 Enfield Street, Enfield, Connecticut. The third installment on such assessments shall be due and payable as of April 1, 1976. Payments shall be made at:

TAX COLLECTOR'S OFFICE
TOWN BUILDING
820 ENFIELD STREET
ENFIELD, CONNECTICUT
MONDAY THROUGH FRIDAY
9:00 A.M. to 5:00 P.M.

Failure to make payment on or before May 3, 1976 renders the Sewer Assessment delinquent.

Interest will be charged on all delinquent installments at the rate of 1 per cent per month or FIVE DOLLARS, WHICHEVER IS GREATER, from the due date of April 1, 1976.

All bills must be presented when payments are made to receive proper credit.

The following is a list of the owners of the properties affected and the amounts of assessment against such properties.

BRIGHT MEADOW BOULEVARD \$39,600.00
Hospitality Motor Inn

Streets affected are as follows:

Lake Road, West View Drive, Enfield Street, Post Office Road, Haynes Street, Theodore Street, Pierce Street, Ernest Street, Howard Street, Bon Street, Debra Street, Missile Drive, Lox Lane, Rocket Run, Donna Street, David Street, Post Road, Raffia Road, Elan Street, Parsons Road, O'Hear Avenue, Lynch Terrace, Edward Avenue, Claremont Avenue, John Street, Meadow Street and Woodward Avenue.

SEWER AUTHORITY

TOWN OF ENFIELD, CONNECTICUT

LEGAL NOTICE
SANITARY SEWER PROJECTS
NOTICE OF FOURTH
INSTALLMENT DUE
SANITARY DISTRICTS 1, 3, 5 & 6

Assessments against properties benefitted by said sewer projects, such assessments being on file in the Office of the Town Clerk, Town Building, 820 Enfield Street, Enfield, Connecticut. The fourth installment of such assessments shall be due and payable as of April 1, 1976. Payments shall be made at:

TAX COLLECTOR'S OFFICE
TOWN BUILDING
820 ENFIELD STREET
ENFIELD, CONNECTICUT
MONDAY THROUGH FRIDAY
9:00 A.M. to 5:00 P.M.

Failure to make payment on or before May 3, 1976 renders the installment delinquent.

Interest will be charged on all delinquent installments at the rate of 1 per cent per month or FIVE DOLLARS, WHICHEVER IS GREATER, from the due date of April 1, 1976.

All bill must be presented when payments are made to receive proper credit.

The following is a list of the owners of the properties affected:

S. L. Starr
Gardley Connecticut Corp.
Casual Corner
Weymouth Road Shopping Plaza
Nassau and Goldberg
Phillips Petroleum Company
Mary Gudinkas
STAFAC, Inc.

SEWER AUTHORITY

TOWN OF ENFIELD, CONNECTICUT

LEGAL NOTICE
SANITARY SEWER PROJECTS
SANITARY DISTRICTS 1, 4 and 5
NOTICE OF
FIFTH INSTALLMENT DUE

Assessments against properties benefitted by said sewer projects, such assessments being on file in the Office of the Town Clerk, Town Building, 820 Enfield Street, Enfield, Connecticut. The fifth installment of such assessments shall be due and payable as of April 1, 1976. Payments shall be made at:

TAX COLLECTOR'S OFFICE
TOWN BUILDING
820 ENFIELD STREET
ENFIELD, CONNECTICUT
MONDAY THROUGH FRIDAY
9:00 A.M. to 5:00 P.M.

Failure to make payment on or before May 3, 1976 renders the installment delinquent.

Interest will be charged on all delinquent installments at the rate of 1 per cent per month or FIVE DOLLARS, WHICHEVER IS GREATER, from the due date of April 1, 1976.

All bills must be presented when payments are made to receive proper credit.

The following is a list of the owners of the properties affected:

S. L. Starr
William R. & Ann Meyer
Best Realty Assoc.
Ford Leasing Co.
Town of Enfield

SEWER AUTHORITY

TOWN OF ENFIELD, CONNECTICUT

LEGAL NOTICE
SANITARY SEWER PROJECTS
SEWER DISTRICTS 5-C &
PORTIONS OF 6-A & 5-B
AND OTHERS
NOTICE OF
SIXTH INSTALLMENT DUE

Assessments against properties benefitted by said sewer projects, such assessments being on file in the Office of the Town Clerk, Town Building, 820 Enfield Street, Enfield, Connecticut. The sixth installment of such assessments shall be due and payable as of April 1, 1976. Payments shall be made at:

TAX COLLECTOR'S OFFICE
TOWN BUILDING
820 ENFIELD STREET
ENFIELD, CONNECTICUT
MONDAY THROUGH FRIDAY
9:00 A.M. to 5:00 P.M.

Failure to make payment on or before May 3, 1976 renders the installment delinquent.

Interest will be charged on all delinquent installments at the rate of 1 per cent per month or FIVE DOLLARS, WHICHEVER IS GREATER, from the due date of April 1, 1976.

All bills must be presented when payments are made to receive proper credit.

The following is a list of the streets affected:

1971 PROJECT

Ann Street, Belinda Lane, Carriage Drive, Copper Drive, Cutter Lane, David Street, Donna Street, Elmore Road, Fairfield Road, Guild Street, Hickory Lane, Hudson Street, King Street, Litchfield Drive, Lois Lane, Louise Drive, Lovely Drive, Meadow Road, Middlesex Drive, Overhill Road, Palm Road, Parson Road, Post Road, Post Office Road, Prior Road, Raffia Road, Sharp Street, Silver Lane, Stage Road, Steele Road, Surray Lane, Tolland Drive, Vernon Road, Wagon Road, Weymouth Drive, Weymouth Road, Windham Road.

APARTMENTS

Chester Pilch, Petro Realty Corp., Harold Grinspoon.

SEWER AUTHORITY

TOWN OF ENFIELD, CONNECTICUT

LEGAL NOTICE
SANITARY SEWER PROJECTS
DISTRICTS 2, 3 and 4
NOTICE OF
EIGHTH INSTALLMENT DUE

Assessments against properties benefitted by said sewer projects, such assessments being on file in the Office of the Town Clerk, Town Building, 820 Enfield Street, Enfield, Connecticut. The eighth installment of such assessments shall be due and payable as of April 1, 1976. Payments shall be made at:

TAX COLLECTOR'S OFFICE
TOWN BUILDING
820 ENFIELD STREET
ENFIELD, CONNECTICUT
MONDAY THROUGH FRIDAY
9:00 A.M. to 5:00 P.M.

Failure to make payment on or before May 3, 1976 renders the installment delinquent.

Interest will be charged on all delinquent installments at the rate of 1 per cent per month or FIVE DOLLARS, WHICHEVER IS GREATER, from the due date of April 1, 1976.

All bills must be presented when payments are made to receive proper credit.

The following is a list of the streets affected:

1969 PROJECT

Aloha Drive, Beech Road, Brainard Road, Colony Road, Cook Avenue, Crestwood Drive, Douglas Drive, Dover Road, Eleanor Street, Ellis Road, Enfield Street, Fernwood Avenue, Foxcroft Road, Fremont Road, Glendale Road, Glen Oak Drive, Grove Road, Harvest Road, Hollywood Drive, Homestead Drive, Jefferson Street, Joan Drive, Laurel Street, Leonard Road, Linda Lane, Marshall Drive, Massasoit Avenue, Middle Road, Nonotuck Street, Oakridge Street, Parker Street, Pine Grove Avenue, Pine Grove Road, Redwood Street, South Road, Spring Garden Road, Tanglewood Avenue, Victory Road, William Street, Wilstar Circle, Winding Lane.

SEWER AUTHORITY

TOWN OF ENFIELD, CONNECTICUT

LEGAL NOTICE

Court of Probate

District of

Enfield, Connecticut

NOTICE TO CREDITORS

ESTATE OF

LILLIAN FUREY

a.k.a.

LILLIAN R. FUREY

Pursuant to an order of Hon. John K. Raissi, Judge, all claims must be presented to the fiduciary named below on or before July 19, 1976 or be barred by law. The fiduciary is:

Eleanor F. Olschafskie
268 Pearl Street
Enfield, Connecticut 06082
P1t 4/22

LEGAL NOTICE

Court of Probate

District of

Enfield, Connecticut

NOTICE TO CREDITORS

ESTATE OF

EARLE L. CHAMBERS

Pursuant to an order of Hon. John K. Raissi, Judge, all claims must be presented to the fiduciary named below on or before July 12, 1976 or be barred by law. The fiduciary is:

Zelda V. Chambers a/k/a
Selda V. Chambers
14 Kings Court,
Enfield, Conn. 06082
P1t 4/22

LEGAL NOTICE

Court of Probate

District of

Enfield, Connecticut

NOTICE TO CREDITORS

ESTATE OF

ALICE B. JANSUJWICZ

Pursuant to an order of Hon. John K. Raissi, Judge, all claims must be presented to the fiduciary named below on or before June 15, 1976 or be barred by law. The fiduciary is:

Anthony A. Jansujwicz
17 Gordon Lane,
Enfield, Connecticut
06082
P1t 4/22

LEGAL NOTICE

Court of Probate

District of

Enfield, Connecticut

NOTICE TO CREDITORS

ESTATE OF

PHYLLIS ANN BERGER

Pursuant to an order of Hon. John K. Raissi, Judge, all claims must be presented to the fiduciary named below on or before July 6, 1976 or be barred by law. The fiduciary is:

Robert B. Berger
11 Beverly Street
Enfield, CT 06082
P1t 4/22

Roller Skating

The Enfield American Baptist Church bus will leave Saturday at 9:30 a.m. for Riverside Park in Agawam for roller skating. All church members are welcome to attend with a minimal charge for the bus and 50 cents for admission.

GO CLASSIFIED

CALL
745-3348

FOR THE ACTION
YOU WANT

MISCELLANEOUS FOR SALE

GRANDFATHER CLOCK — 84" high, Colonial design, full Westminster chimes. Must be seen to appreciate. Call 623-7961 anytime. LPB1t4/21

SEARS CRAFTSMAN RIDING LAWN MOWER — 7 horsepower, 1975 model, used 6 times, \$350.00 668-0506. LPB1t4/21

POTATOES — U.S. #1, \$3.50 per 50 pound bag. Supply limited, 203-749-4646. BLPt4/20

FIG TREES — \$3 and up, Strawberry plants — 75 cents dozen, Carpet 9x12 — \$15.00. Call 203-745-6734. BLPt4/20

MISC. BABY FURNITURE — And toys. Braided area rug; red, white & blue 9x12 blue shag. 203-745-6597. BLP1t4/20

GARAGE SALE — 51 Ridge Rd., Enfield, April 23, 24, 25, 26 from 9 a.m.-5 p.m. Stroller, high chair, head board for twin bed, clothing — adult and children, much more. BLP1t4/20

SCOTTY SERBO TRAILER — Sleeps 3, fully equipped. \$500.00. Call 623-1311 between 10 a.m. and 2 p.m. BLP1t4/20

BASSETT CRIB AND MATTRESS — Youth bed and mattress, dressing table, car bed, play-pen, and walker. 623-0776. BLP1t4/20

ART WORKS — By prominent local artist — oil, pastel, water colors, intaglio. Call after 3 p.m. 413-782-2347. BLPt3/9

SCUBA GEAR — Like new. Spear gun, knife, diver's watch, compass, snorkel, fins. Call 745-6328 after 5:30 p.m. BLPt2/26

SEWING MACHINES — 1975 Zig-Zag unclaimed lay-a-way, \$38.50. Singer Touch & Sew \$44.20. Singer Zig-Zag with cabinet originally \$325.00 now \$48.00. Call 1-522-0476, dealer. BLPt8/12

TRW-CRANE-EDELBRÖCK & LAKEWOOD — Hypo prager for big block mopar, plus Crager SS's and ST's with tires. Call 745-6328 after 5:00. BLPt4/15

CUSTOMER MOVED, OUT OF STATE — Need someone to take over weekly payments on the unpaid balance of \$370.00. Originally over \$800.00. Brand new 3 rooms of furniture; livingroom, bedroom and dinette set. (held in storage 6 months). Call 523-0200, New England Furniture Co., 1789 Park St., Hartford, Ct. BLPt1/9

SEWING MACHINES — Singer Touch and Sew, \$45.70 — 1975 Zig-Zag unclaimed lay-a-way, \$39.50, Singer Zig-Zag with a cabinet, originally over \$300, now \$48.50. Call 236-1123, Dealer. BLPt11/29

BICENTENNIAL FLEA MARKET

Enfield K of C Council #50 home and grounds, Washington Road, Enfield, Connecticut.

SUNDAY — APRIL 25
9 A.M. - 7 P.M.
RAIN OR SHINE

Exhibitor space available on grounds. Dealers and non-dealers welcome.

CALL:
JIM POWERS 623-6282
E.A.R.H.C. OFFICE
741-2201

Refreshments Available
Admission — .50 Per Person
Proceeds to benefit: Enfield Association for Retarded and Handicapped Citizens. PBL1t4/22

TAG SALE — 11 Moon St., Enfield, Conn. — 2 bureaus, imitation fireplace, desk, nick-nacks, misc. PBL1t4/22

BOAT — 19 1/2' Chetek wood lapstreak, 120 Merc Cruiser, I.O. with IV wheel tandem trailer. Excellent condition and ready to go. \$1,400. Call after 6 p.m. or weekends 203-749-6138. PBL1t4/22

1948 CHEVY PICK-UP TRUCK — Parts for sale. Original 6 cylinder motor. 203-627-0065. PBL1t4/22

ACREAGE FOR SALE

WEST SUFFIELD — Beautiful building site, 8 1/2 acres. Has passed all requirements for building. Owner wants quick sale. Call Linnell Assoc. 668-5525. BLP1t4/20

CHARLESTOWN, RHODE ISLAND — BY THE OCEAN — Spring land sale, 3-\$10,000 and up beautiful 1 acre level lots with deed restrictions. Will be sold to the first 3 depositors for only \$7,500 per lot. Additional lots in the same plot go for \$10,000 and up. Phone (401) 364-6900 for quick appointment and purchase. PBL1t4/22

TAX CONSULTANTS

CALL EMMET The Income Tax Man

YES, CALL EMMET — For In Your Home or Office — In Depth — income tax preparation ready for filing. H & R Block Trained. Extensions-amendments and corrections filed. STOP OVERPAYING YOUR TAXES. Call now. Reasonable rates. I make personal appearances with you before the Internal Revenue Service, if necessary. Call me now for In Your Home or Office appointment. Year Round Service. **EMMET GEMME** The Income Tax Man

P.S. Charge my services to your MC, BAC, or other major credit card. Save this ad for when you're ready to file. BLPt4/13

525-3853
BPTf thru 4/30

LOST & FOUND

LOST PASSBOOK #28-9003704 — Conn. Bank & Trust, Somers, Conn. Application has been made for payment. P2t4/15

LOST PASSBOOK #010025253 — New England Bank & Trust Co. Application has been made for payment. P2t4/22

LOST PASSBOOK #010030743 — New England Bank & Trust Co. Application has been made for payment. P2t4/22

LOST PASSBOOK #01000662-5 — New England Bank & Trust Co. Application has been made for payment. P2t4/22

ANNOUNCEMENTS

Trolley Museum now open. Cars run Sat. 1 to 5 and Sun. 1 to 5. PBL1t4/13

AUTOMOBILES USED

1968 PLYMOUTH FURY III — Good condition. Also 14 ft. fiberglass boat and trailer. Boat needs work. 203-745-9182. BLP1t4/20

1969 CHRYSLER NEWPORT — PS, PB, A/C. Excellent condition. 203-745-7728 after 4 p.m. LPB1t4/21

1973 HONDA CB750K3 — New tires and battery. Extended tubes. King and queen seat. Custom covers and accessories. \$1600 firm. 203-749-8660. PBL1t4/22

1971 PICK-UP — V8, F100 custom camper, special set-up bumper. 203-745-7520 anytime. PBL1t4/22

UNITED PAVING AND CONSTRUCTION

We accept all challenges — bituminous concrete and amesite. Driveways and parking areas. United also has an equipment rental service plan on blaw-knox highway paver. Rollers and graders. Back hoes and dozers. We know our equipment. FREE ESTIMATES.

Call 203-749-8231,
203-745-4890 or 203-623-9597.

BLP3t4/8

HOUSES FOR SALE

SUFFIELD — Cape high on a hill, 8 rooms, great privacy. Owner asking \$44,500. Call 668-2524. BLP1t4/20

ENFIELD — 6 room cape, 3-4 bedrooms, wall to wall carpeting, fireplace, delightful yard — partially fenced. \$36,900. A must to see. Call owner 203-745-3821. BLP1t4/20

Instruction

PIANO LESSONS — By professional instructor. Popular and Classical, beginners through advanced. Call mornings, 203-749-6073, Mrs. Anne Cassarino. BLPt4/6

GUITAR INSTRUCTION — In finger picking style. Applied to folk, popular, classical by professional instructor. Call mornings 749-6073. BLPt2/26

PLAY-ME — FOLK, CLASSIC, FLAMENCO GUITAR — Private study with Hartt College of Music graduate in my South Windsor studio. Beginners through advanced. 289-9407. BLP2t4/13

RENTALS

WAREHOUSE SPACE AVAILABLE — Prospect St., Enfield. Call Joe, 745-9797. BLP4t4/6

ELLINGTON — Meadow Brook Apartments, just off Route 83. Country setting. Each apartment has its own entrance. New three room unit in brick and stone garden apartment building. Total electric range, refrigerator, disposal, wall to wall carpeting, \$160 monthly. Deluxe 3 1/2 room, with walk in closet and air conditioner. Adults only, no cats or dogs. \$180 monthly. Call James J. Gessay at 875-0134 BLPt12/16

ENFIELD — 4 room apartment with cellar and attic. \$140.00 per month. No pet, no utilities included. Call 203-741-0436. BLP4t4/20

CLEAN CEMENT MATERIAL STORAGE WAREHOUSE — 1,500 sq. ft. Off route 159, Windsor Locks. Reasonable. 623-3050. LPB1t4/21

ENFIELD — Office space for rent, 700 sq. ft. Call 203-749-8346 or 203-745-6300. BLP2t4/13

MORTGAGES

Always Ready To Help You!

HOMEOWNER LOANS

\$3000 to \$30,000
Borrow For Any Reason
24-Hr. Service—No Red Tape
LOW RATES

GOOD credit—BAD credit
NO credit
WE LOVE TO SAY YES!
Combine all your bills into one low monthly payment.
Call MR. GARY anytime.
(A Homeowner's Friend)

LEADER MORTGAGE

TEL. 278-0080
BP4t4/13

MORTGAGES & LOANS — 1st, 2nd, 3rd, all kinds realty, state-wide. Credit rating unnecessary — reasonable. Confidential, quick arrangements. Alvin Lundy Agency 527-7971, 100 Constitution Plaza, Hartford, Conn. Evenings 233-6879. BLPt12/4

BUSINESS SERVICES

PAINTING - WALLPAPERING - PANELING — Inside and outside work. Call Enfield 745-4210. BLPt12/4

Wanted

WANTED TO BUY

Used Furniture, Antiques
One piece or complete house
lot.

[203] 684-7803

LPBt2/18

WOMAN WOULD LIKE — To do housework in Longmeadow from 9-3. Call after 7 p.m. 413-567-0528. BLP1t4/20

WANTED — Good home for stray Shepherd-Huskie — female. Call 203-745-0740. BLP1t4/22

YOUNG PROFESSIONAL COUPLE LOOKING — To rent Carriage House type residence. Call Diane after 9 p.m. 413-736-7984. BLP2t4/15

BUSINESS SERVICES

ED SMITH'S LAWN MOWER SERVICE — Reconditioned mowers and riders for sale. Guaranteed, new and used parts. Mini bike engines. Will take anything in trade. Free pickup and delivery. Open Saturday and Sunday. Call 203-745-1261. BLPt4/6

STRIPPING, REFINISHING & ANTIQUING — Restoration of wood from old to new — from woodwork to furniture. Call Jerry Hanneford, Tues. or Thurs. evenings and Sat. 203-745-1939. BLPt4/13

GUITAR REPAIRS — Complete line of repair work from minor adjustments to major reconstruction. 289-9407. BLP2t4/13

FENCES — Chain link, or wood installed and/or repaired. Reasonable rates. Call Enfield 1-203-749-4253. BLPt2/26

RECONDITIONED — Refrigerators, gas & electric stoves, black & white, color TV's. Guaranteed. \$40.00 and up. 413-732-5060. BLP4t4/20

BERKSHIRE TRAILER REPAIR CO.

Back on summer hours starting April 15th.

Route 30
West Stafford, Conn.

684-2959

LPB1t4/21

Mainstreet At Vestry Dance

The vestry of St. Mary's Episcopal Church will sponsor a fund raising dance Friday, April 30 featuring the music of Mainstreet Band at St. Adalbert's Hall on Alden Avenue from 9 p.m. to 1 a.m.

Tickets and reservations are being handled by Mrs. Paul Gaylor, 749-4164, and Mrs. Frank Gawle, 749-0064. Price of tickets is \$10 per couple. This is a BYOB affair.

WANTED

Antique Furniture,
Lamps, Rugs, China,
Statues, etc.

partial or complete estates

1-203-289-2624

BLP4t4/6

IF YOU WANT TO PUMP GAS, WASH DISHES OR BAG GROCERIES, DON'T READ THIS!

A lot of young people who have had some sort of a job for the past year or so have come to realize that it's really a "dead-end" job. Because pumping gas, washing dishes or waiting on tables aren't anything you can build a future on.

Today's Army is looking for smart, motivated young men and women who want to make something of themselves in life.

We're looking for high school graduates who want to learn an interesting trade, who want to travel, who want personal challenge and adventure, who expect decent starting pay and a chance for advancement, who would like to have some fun (how about 30 days paid vacation?), and who might even like to take college courses for credit along the way, with the Army picking up most of the cost.

If you're getting tired of wasting your time in a dead-end job, or no job at all, isn't it time you at least looked into what we've got to offer?

See if you qualify. The testing and counseling are free. There's absolutely no obligation. So you owe it to yourself to find out what it's all about. Why not call or come in today.

ARMY SGTS. SUE BLAIR and STEVE NOLAN

623-2085 643-9462

Join your friends who've joined the Army.

BLP2t4/20

Fermi Band Parents Planning Activities

A wide variety of spring band activities was outlined at the April meeting of the Fermi High Band Parents' Association. John Mariano, band director, described various fund-raising activities to be held in the next few weeks to raise money to support the band's Bicentennial trip to Williamsburg, Va. May 9 through 12. Four thousand dollars will be needed for the trip. He indicated that band members have recently held a suc-

cessful car wash, canvass, spaghetti dinner-dance, concert, and are currently selling candy to raise the needed money.

The band will also sponsor the movie "Abbott and Costello Meet the Mummy" April 28 at 7 p.m. in the Fermi auditorium. A second canvass by band members is scheduled for April 25 in the areas of town not previously covered.

Donald Whiteway, president, said that proceeds

from the association's recent dinner-dance will be used to help defray expenses for the Williamsburg trip.

Also at the meeting, parents voted to pay for bus transportation for the Jazz Ensemble's upcoming competition at the Berklee School of Music in Boston on May 1.

Anyone interested in helping the band meet expenses for the Williamsburg trip is asked to send contributions to John Mariano.



1,400 To Go

Bettye Burns, left, and Barbara Gilly mark prices on some of 600 books collected so far in the Book Boxx drive sponsored by the YWCA Suburban Women's Club. Organizers need about 2,000 books for the sale May 8 at Enfield Central Library; proceeds will be used to buy educational equipment, visual aids and books for the Enfield library system. Books can be dropped at several locations in Enfield or large quantities will be picked up. For details contact Sue Turi, 749-2053.

Book Fair Tonight

The Enfield Intermediate School P.T.O. has been holding a Spring Book Fair this week at the school on Enfield St. Tonight the fair will be open for one night only for the convenience of parents and friends. The Fair will run from 6:30-8:30 p.m. in Room 6.

The book fair display includes attractive new books from many publishers in all popular price ranges. All interests are being represented, including science, fiction, crafts, nature, mystery, and classics.

Students, parents and friends are invited to the fair. The book fair will encourage children's interest in reading and in building home libraries, and will contribute to a worthwhile project. All profits will go to the Student Activity Fund to the benefit of all children at Enfield Intermediate.

Lions Tag Sale May 8

Paul Sheridan, chairman of the Enfield Lions Club Tag Sale Committee, reports that all the treasures are in readiness and the annual tag sale will be held at 1275 Enfield St., Enfield, May 8 between 8 a.m. and 4 p.m.

A bake sale will also be held.

All proceeds from Lions fund raising projects are returned to the community, so come visit, buy a treasure and help support the Enfield Lions in their community works.

Donations from garage and attic are anxiously solicited, call 749-8764 to arrange pick-up.

Hard to loan rates

State Bank lowers its rate on home improvement loans to 10%*

Do **more** to improve your home.

Pay **less** for the cash you need.

State Bank's springtime special lets you borrow up to \$10,000 for up to 10 years.

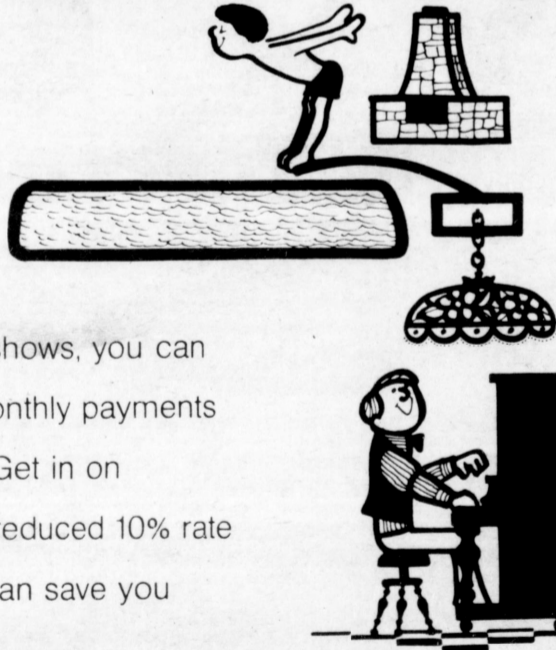

And, as our chart shows, you can arrange modest monthly payments to fit your budget. Get in on State Bank's new, reduced 10% rate while it lasts — it can save you many dollars!



State Bank For Savings

Main office One Financial Plaza, Corner Main and Pearl Hartford, Conn. Phone 527-7144
 Enfield 25 Hazard Avenue, Enfield Mall Phone 745-0355
 Glastonbury 3 Welles St., Fox Run Mall, Phone 633-4606
 West Hartford 1232 Farmington Ave., Phone 521-0550
 West Hartford 31 South Main St., Phone 233-6201
 Canaan Main St., Phone 824-5494
 Simsbury 1195 Hopmeadow St., Phone 651-3533
 Financial Plaza hours Daily 9 to 4, Thursday 9 to 5
 Canaan hours Daily 9 to 4, Thursday 9 to 5:30 Sat. 9 to 12
 Other Branch hours Daily 9 to 4, Friday 9 to 7, Saturday 9 to 12

See how easily you can repay.

ANNUAL PERCENTAGE RATE 10%.
 Borrow up to \$10,000 for 10 years.

AMOUNT FINANCED	TERM	MONTHLY PAYMENTS	TOTAL OF PAYMENTS
\$10,000	10 years	\$132.15	\$15,858.00
\$ 8,000	8 years	\$121.39	\$11,653.44
\$ 5,000	5 years	\$106.24	\$ 6,374.40
\$ 2,000	3 years	\$ 64.53	\$ 2,323.08

The chart above shows just a few examples. Actually, you can borrow any amount from \$2,000 to \$10,000—and terms can be arranged to best fit your budget. Please give us a ring or come in and talk. Life insurance included at no extra cost.

*This preferred rate restricted to owner-occupied residences.

